

ΝΟΜΑΡΧΙΑ ΑΝΑΤΟΛΙΚΗΣ ΑΤΤΙΚΗΣ

ΔΙΕΥΘΥΝΣΗ ΠΟΛΕΟΔΟΜΙΑΣ

ΑΓΙΑ ΠΑΡΑΣΚΕΥΗ

ΠΡΑΞΗ ΕΦΑΡΜΟΓΗΣ

ΠΟΛΕΟΔΟΜΙΚΗΣ ΕΝΟΤΗΤΑΣ ΧΑΡΑΥΓΗΣ Β

ΔΗΜΟΥ ΑΧΑΡΝΩΝ

ΕΞΑΣΦΑΛΙΣΕΙΣ ΑΕΟΝΟΔΙΑΣΤΑΥΡΩΣΕΩΝ

ΜΕΛΕΤΗΤΗΣ ΒΑΣ. Β. ΚΟΚΚΙΝΟΣ

ΗΠΕΙΡΟΥ 6 Τ.Κ 104 33 Τηλ. 8818 956

ΑΘΗΝΑ

ΑΥΓΟΥΣΤΟΣ 1993

A 1

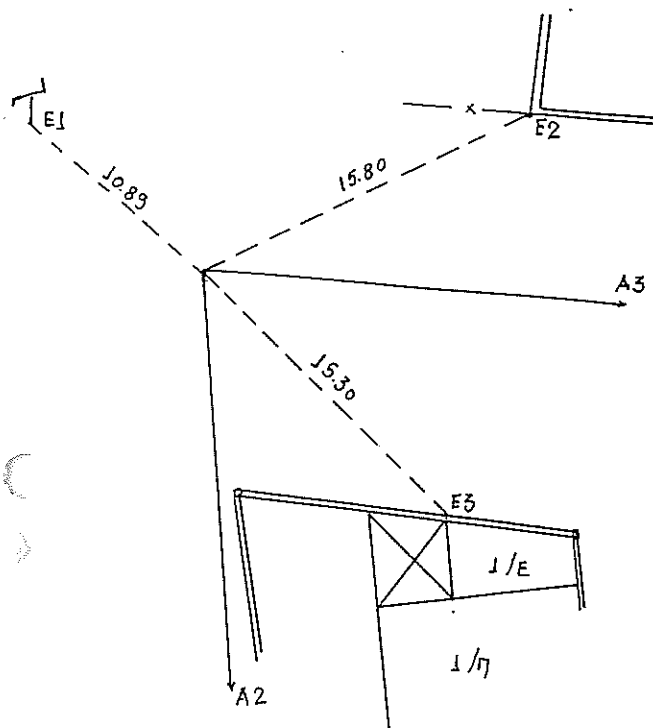

Г. 1920

A 2

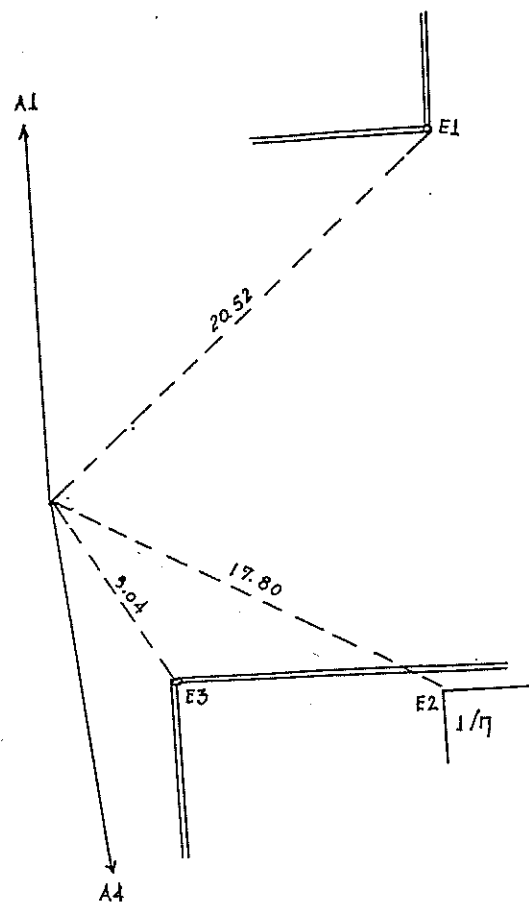

Г. 1920

A 3

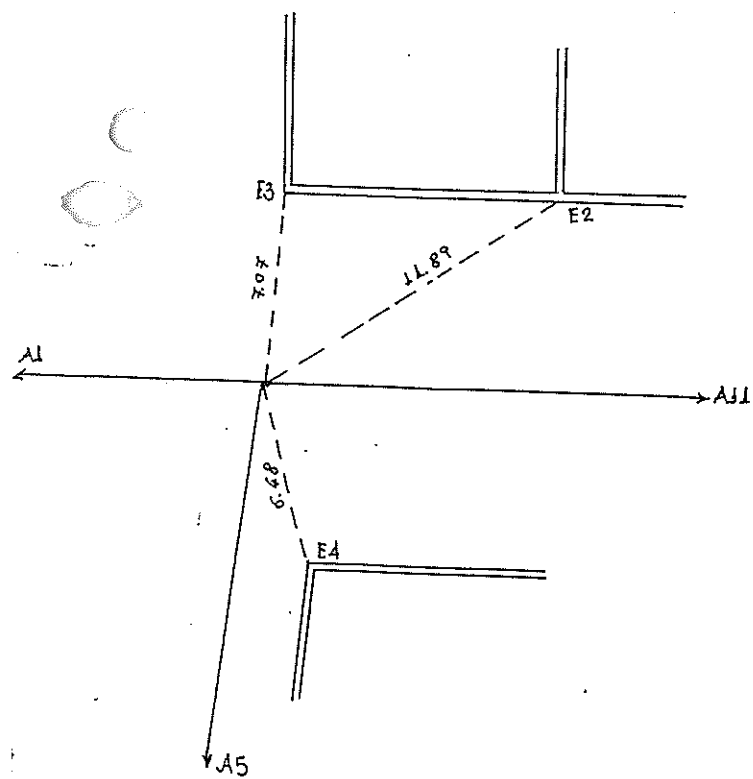

Г 1920

Г 1921

A 4

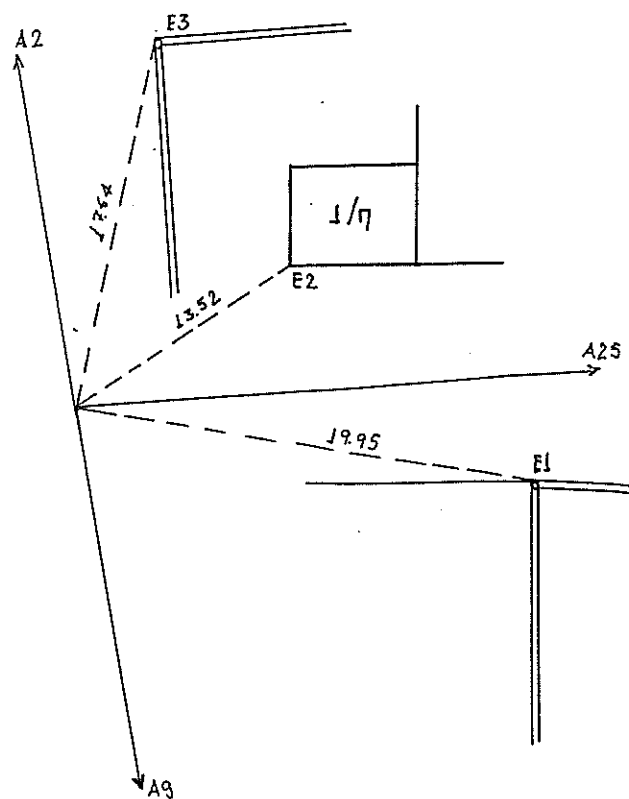

Г 1920

Г 1923

A 10

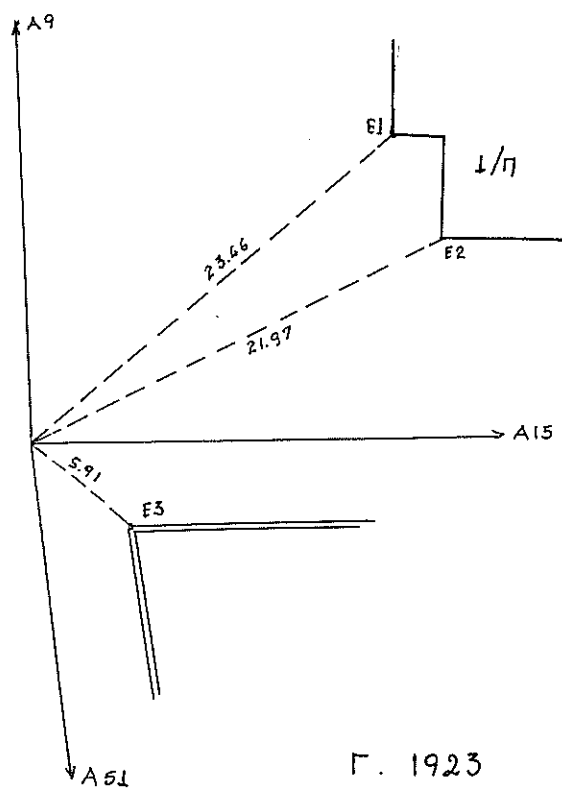

Г. 1923
Г. 1929

A 11

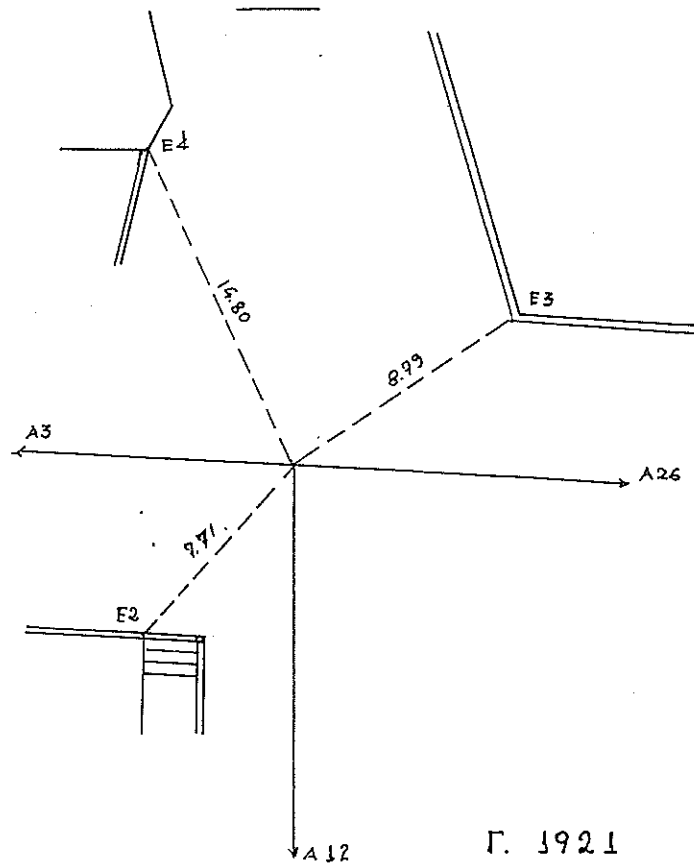

Г. 1921
Г. 1926

A 12

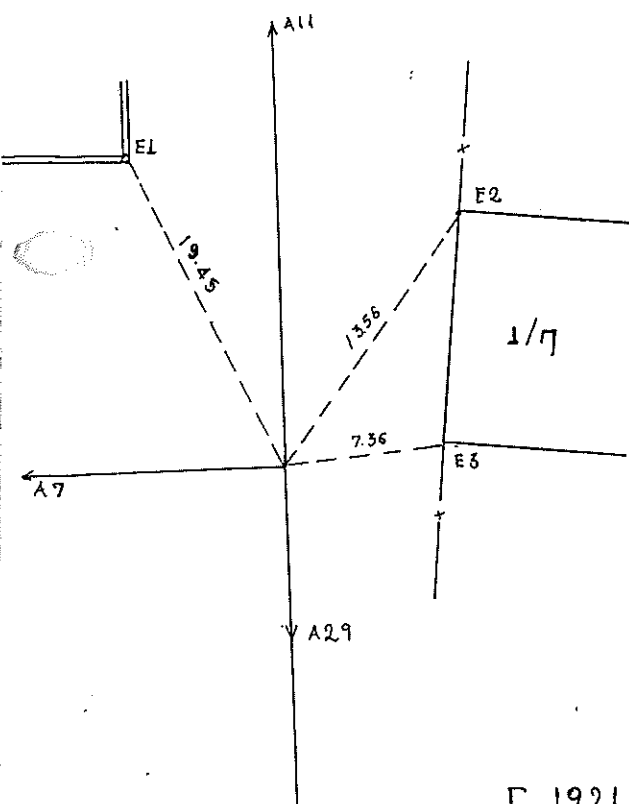

Г. 1921
Г. 1926

A 13

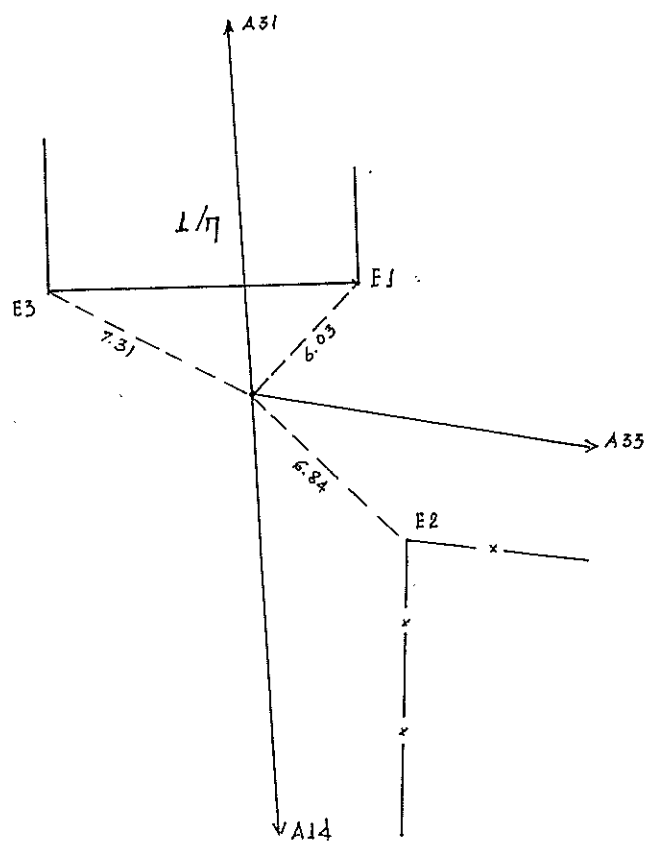

Г. 1924
Г. 1928
Г. 1930

A 14

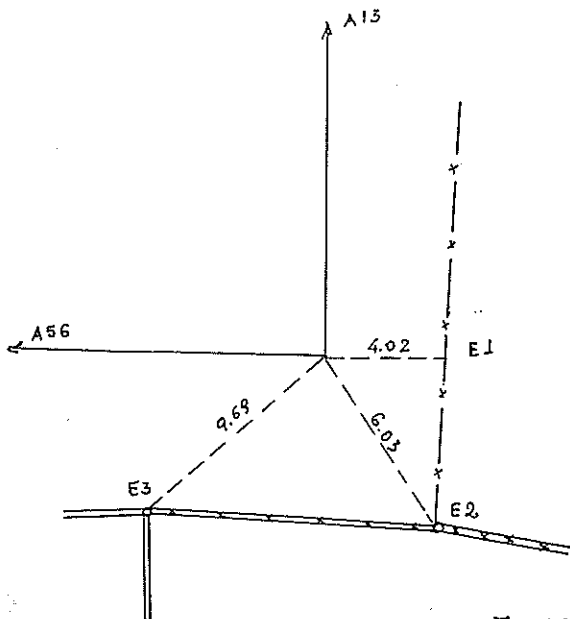

Г. 1924
Г. 1930

A 15 - A 17

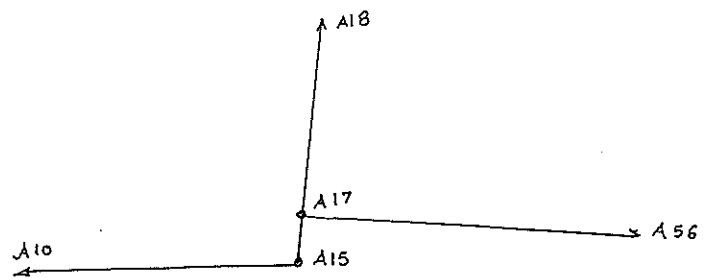

E3	E2	E1
1/η	8x	1/η

AE/SH	E1	E2	E3
A15	4.87	7.37	10.84
A17	5.87	8.14	11.46

Г. 1923-192
Г. 1929

A 19

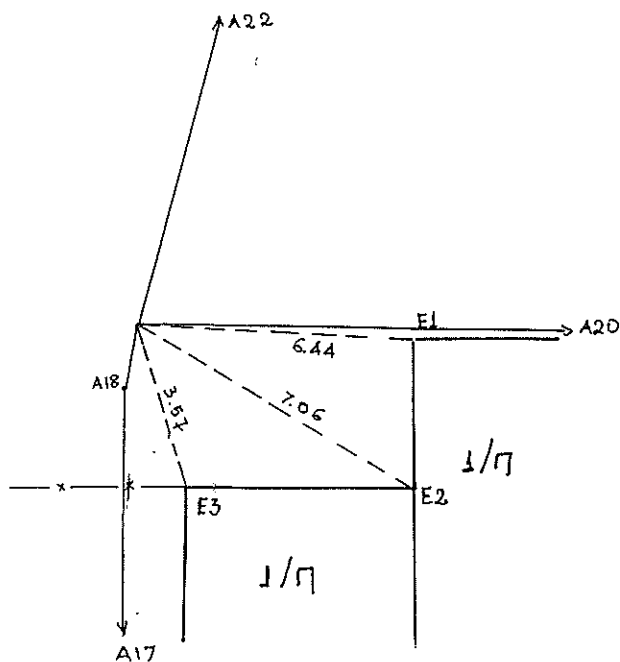

Г. 1923
Г. 1924

A 20 - A 21

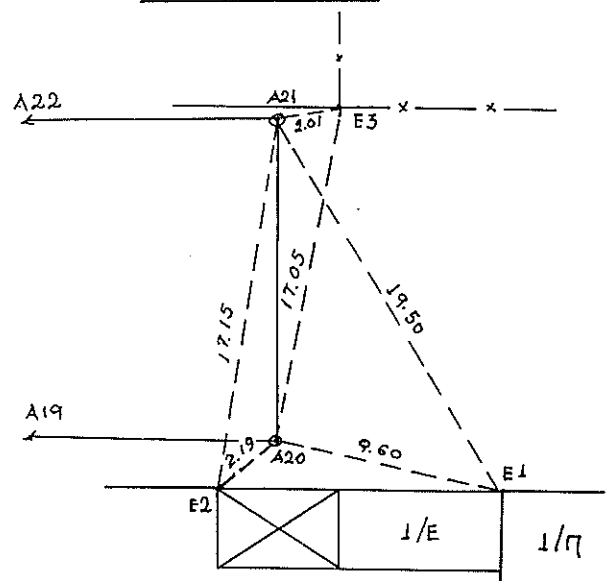

Г. 1924
Г. 1925

A 22 - A 23

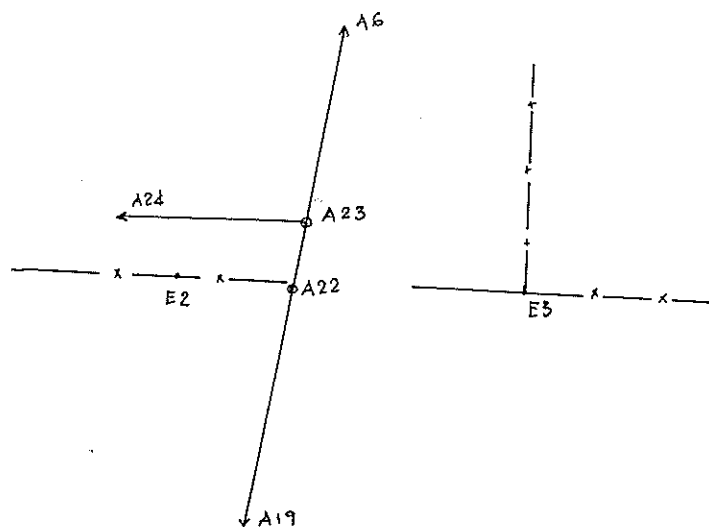

A/Σ4	E2	E3
A 22	4.05	16.77
A 23	4.62	16.35

Γ. 1923
Γ. 1925
Γ. 1924

A 24 - A 25

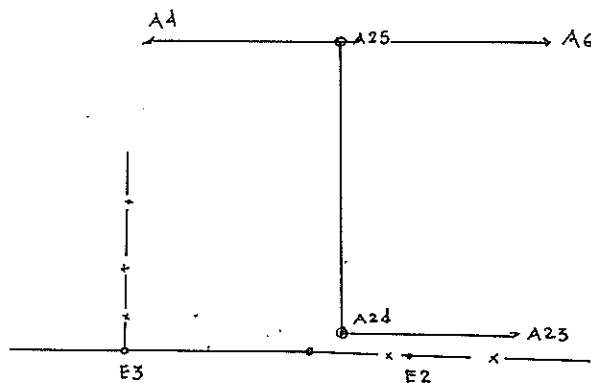
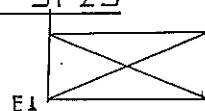

AΣΩΝ/Σ4	E1	E2	E3
A 24	23.11	2.95	10.61
A 25	8.45	16.17	19.15

Γ. 1920
Γ. 1923

A 26

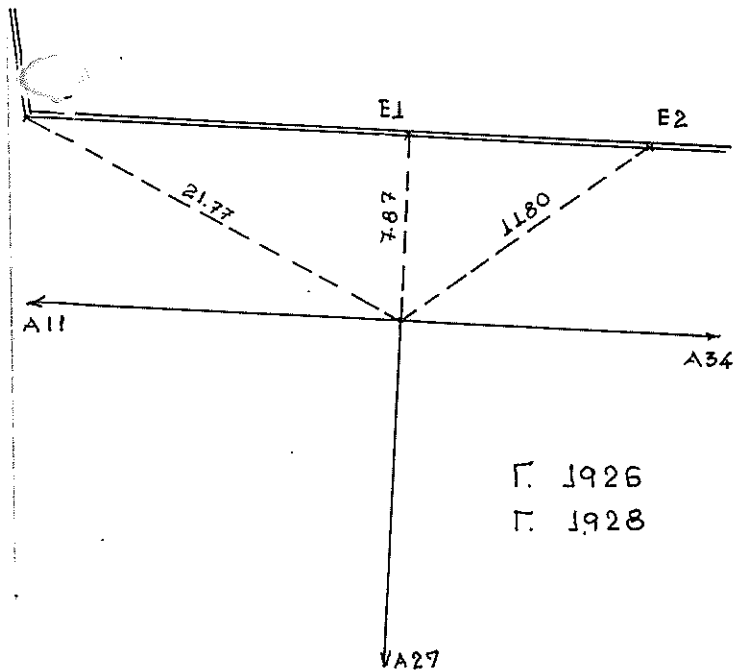

Γ. 1926
Γ. 1928

A 27

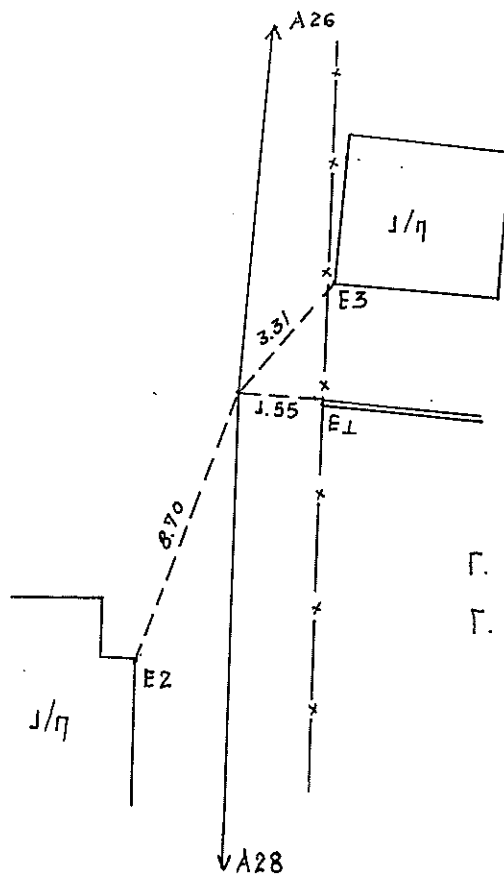

Γ. 1926
Γ. 1928

$2/\eta$
 E1
 25.71
 A11
 E2
 17.28
 $1/\eta$
 E5
 8.91
 A28
 A31
 Γ. 1921
 Γ. 1924
 Γ. 1926
 Γ. 1927

Берковца

E3

8.58

A31

A28

8.93

E2

2.47

E1

1/17

Г. 1927

Г. 1928

[illegible]

317

E2

A34

E3

A35

A39

E1

A32

Г. 1928

Г. 1931

Г. 1932

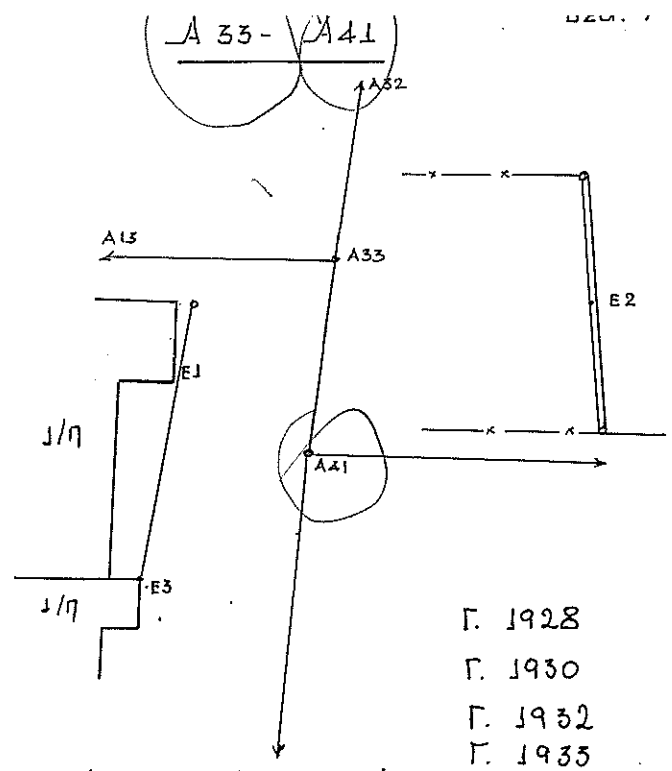

A hand-drawn diagram showing a network of points and distances. A central point is connected to points A26, A36, and A35 by solid lines. It is also connected to points E3, E2, and E1 by dashed lines. The distances are labeled: 8.16 to E3, 10.27 to E2, and 13.46 to E1. There are also labels 3/7 and 5/7 near points E2 and E1 respectively. A north arrow is at the top.

600 αξον/ση Α 32

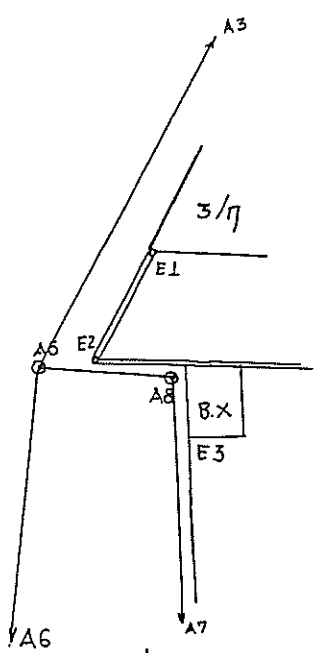

Γ 1920
Γ 1921
Γ 1922

10/34	E1	E2	E3
A5	5.33	2.84	6.53
A8	4.69	2.85	1.44

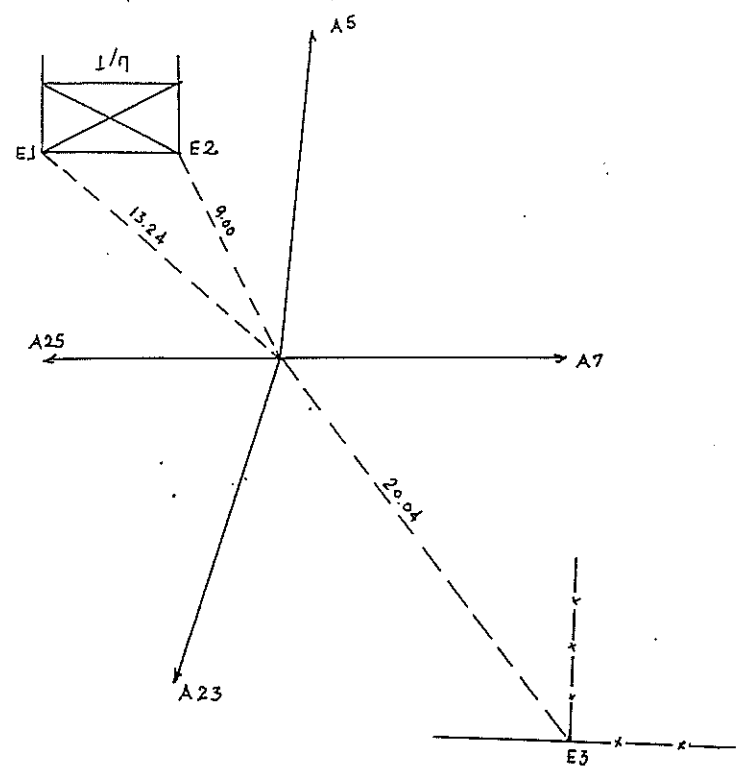

Γ 1920
Γ 1924

A 7

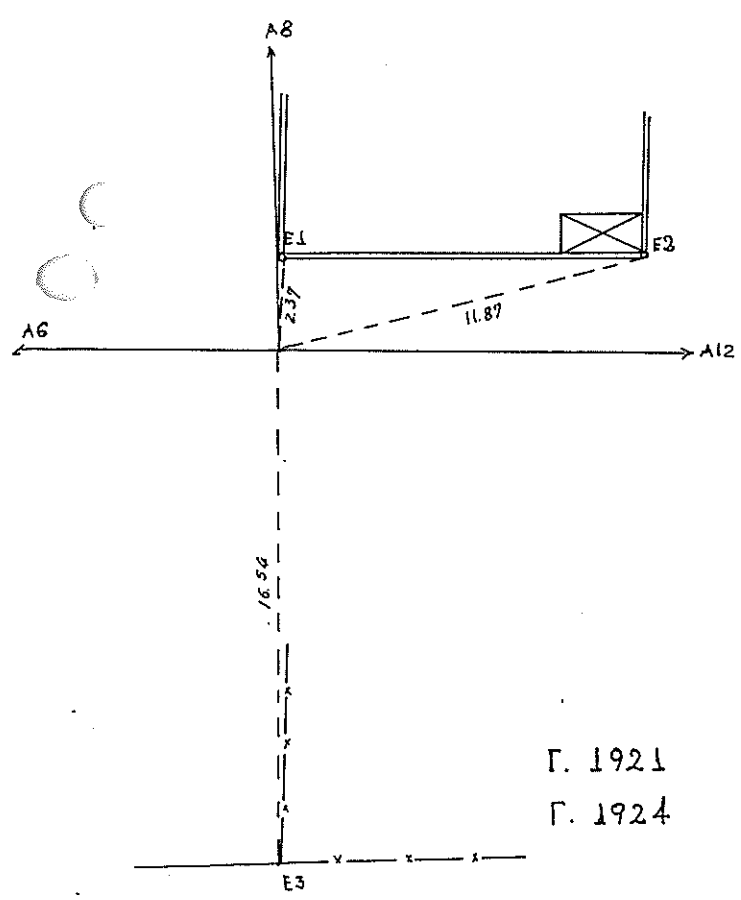

Γ. 1921
Γ. 1924

A 8

Γρα αξον/ον A5

A 9

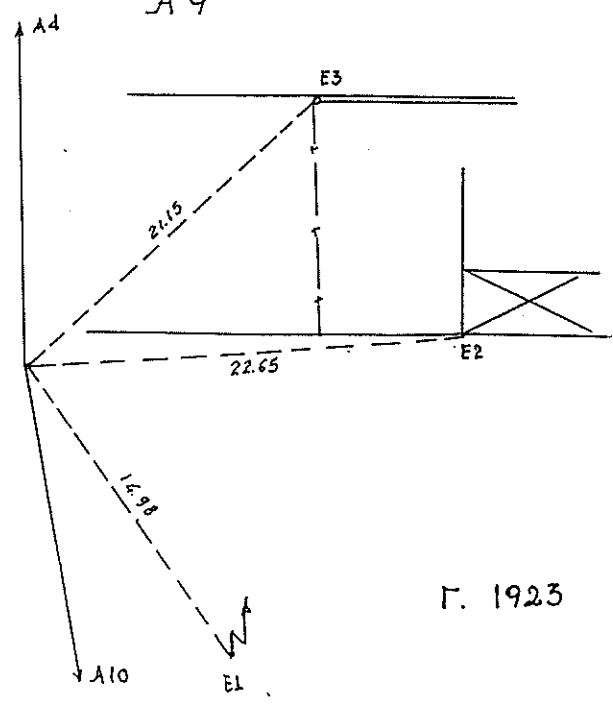

Γ. 1923

A 37

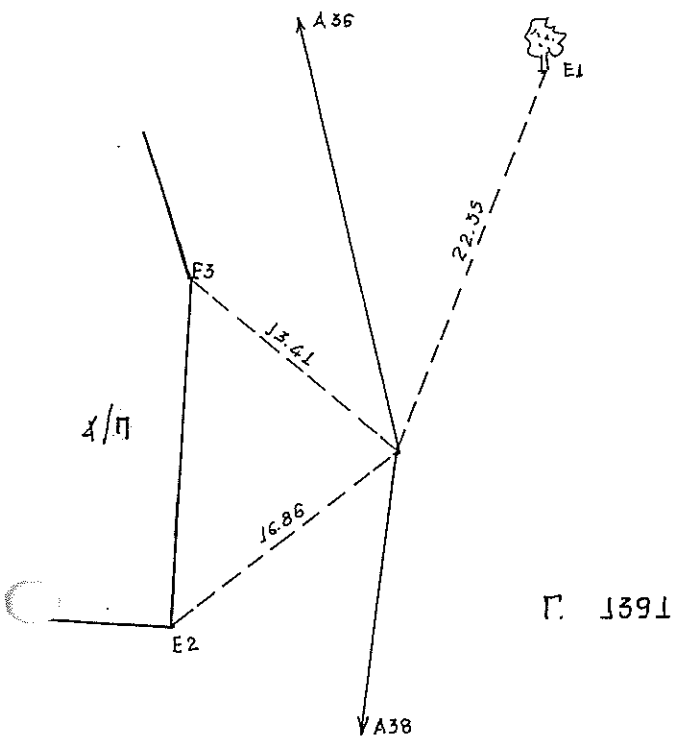

A 38 - A 39

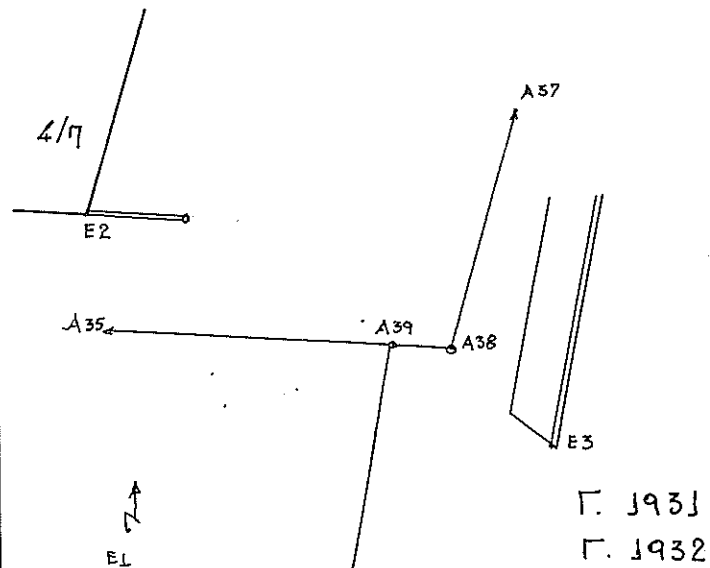

AEON/SH	E1	E2	E3
A 38	10.72	13.02	5.18
A 39	9.98	12.22	5.77

A 40

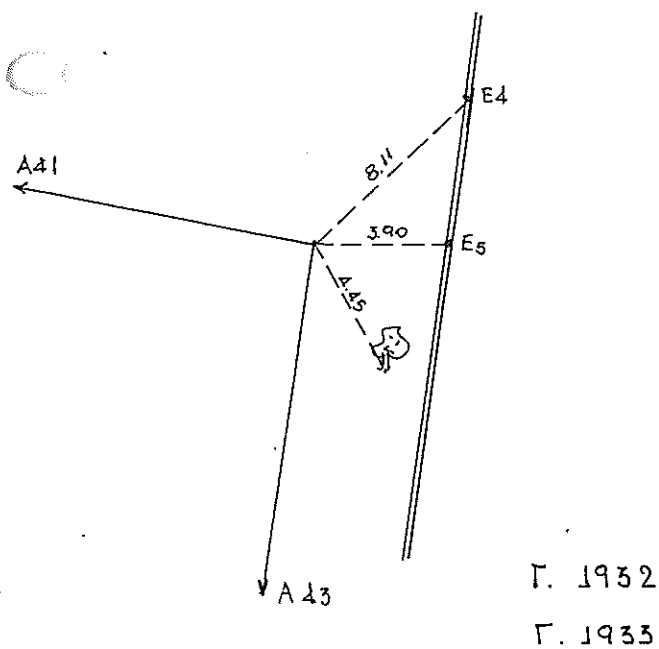

A 41

ооа аџов/он A 33

A 42 - A 54

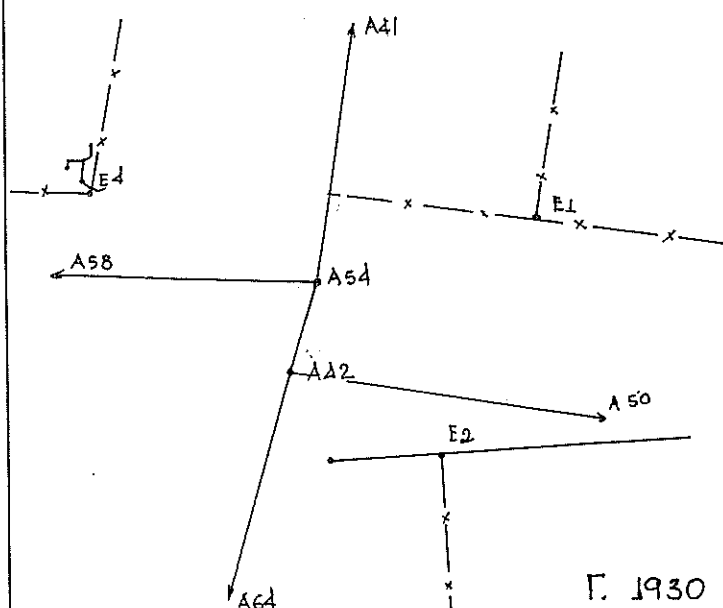

AE/SH	E1	E2	E4
A 42	10.77	6.58	11.42
A 54	10.39	7.50	11.10

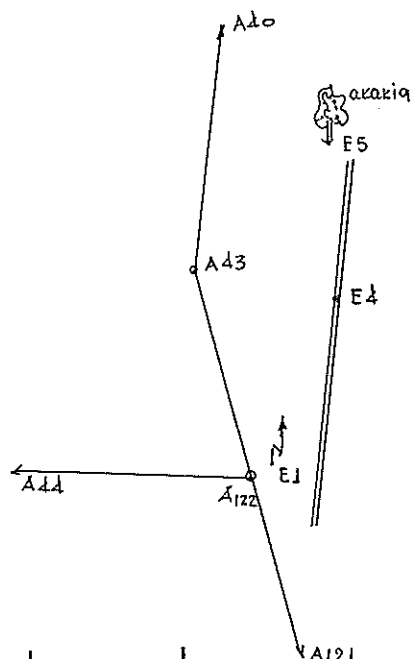

Г. 1933

A _{20N/SH}	E1	E4	E5
A 43	9.23	4.49	7.95
A 122	1.49	8.90	16.45

A 44

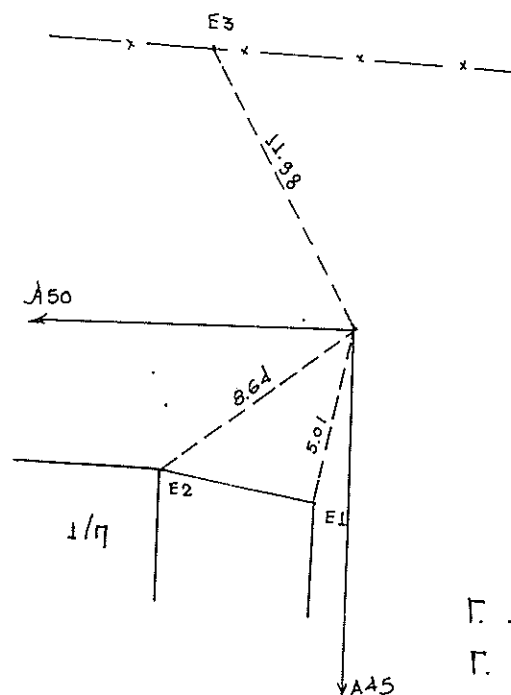

Г. 1933

Г. 1935

A 45

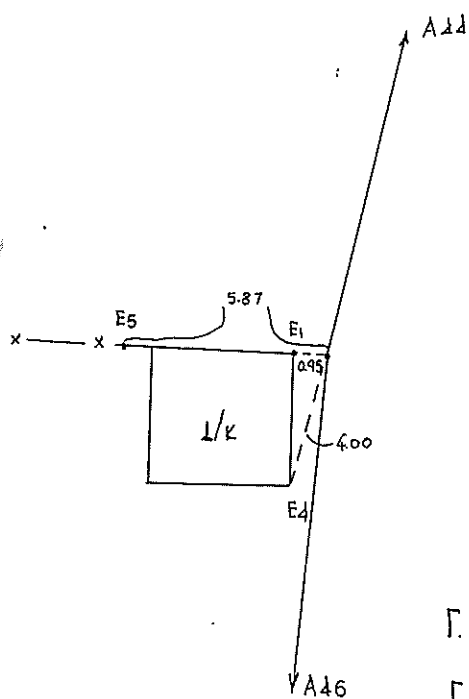

Г. 1935

Г. 1943

A 46

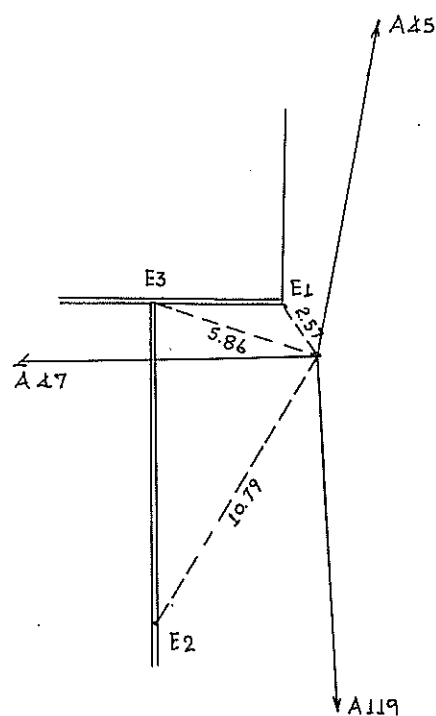

Г. 1935

Г. 1943

A 47- A 72

A 48

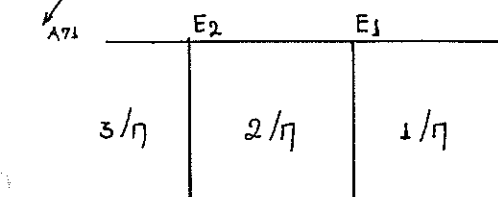
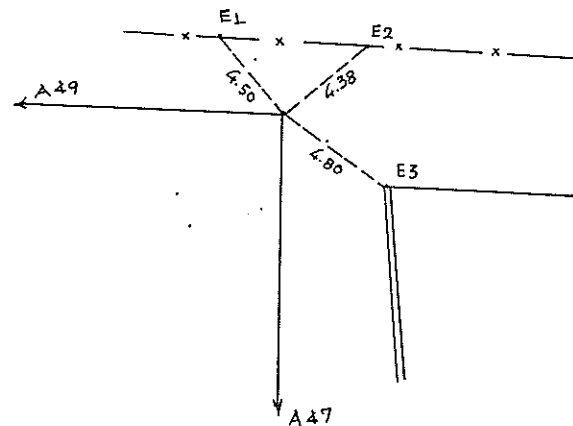
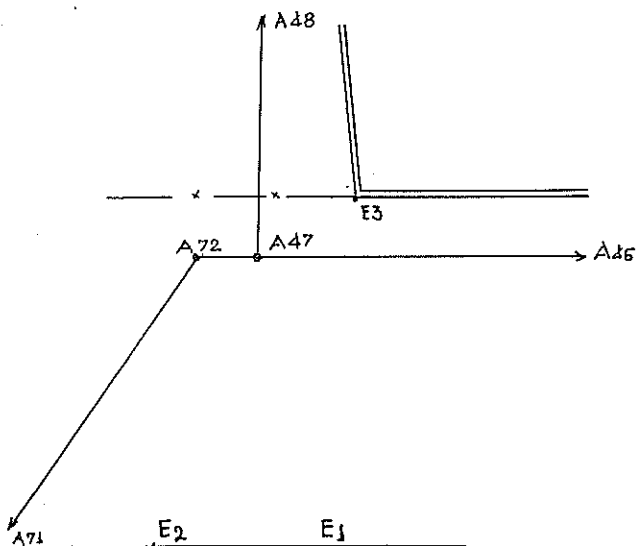

AEON/14	E1	E2	E3
A 47	23.12		6.73
A 72	23.42		8.02

Г. 1935

Г. 1941

Г. 1942

Г. 1943

Г. 1941

Г. 1935

A 49

A 50

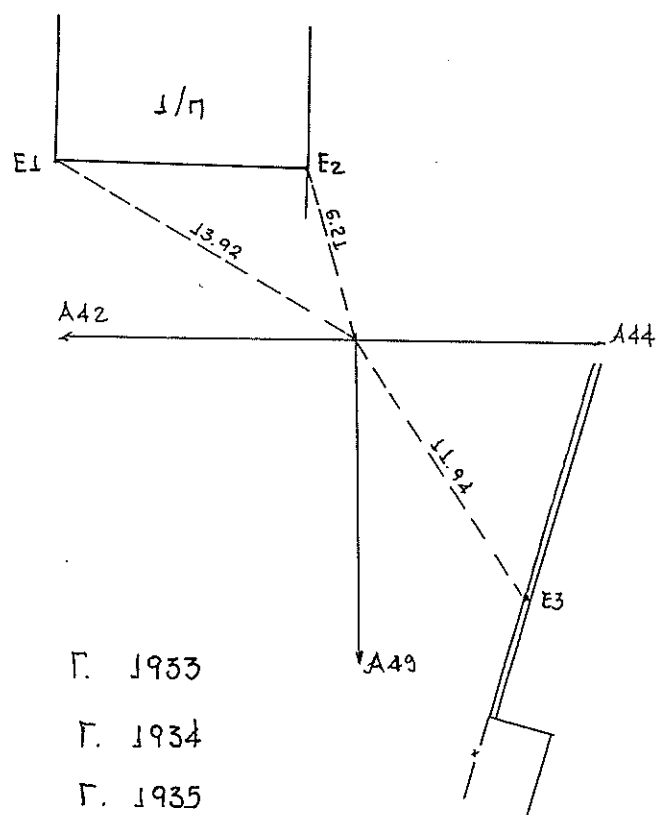
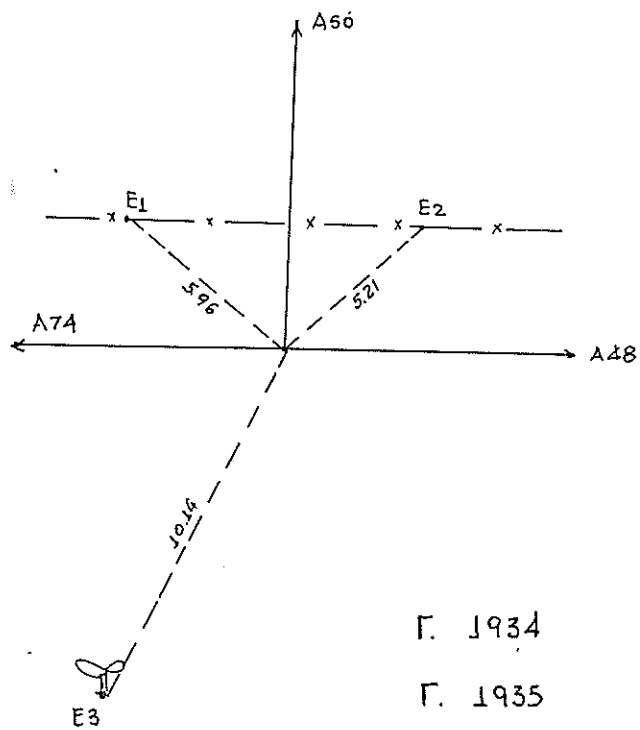

Г. 1934

Г. 1935

Г. 1941

Г. 1933

Г. 1934

Г. 1935

A 51 - A 52

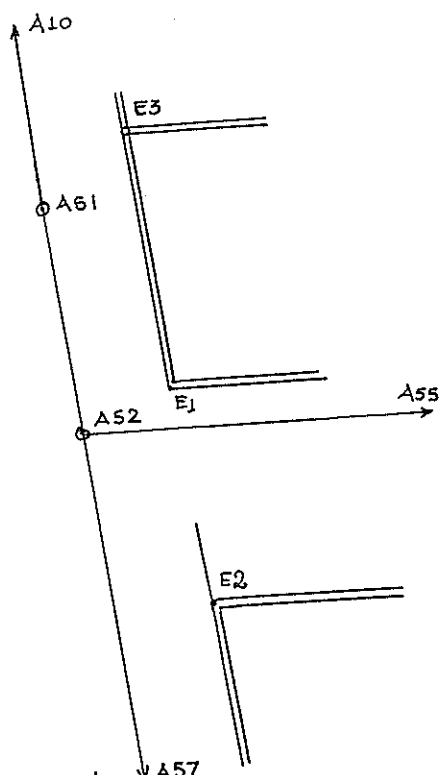

Γ. 1929
Γ. 1936

AS/SH	E1	E2	A57 E3
A 51	11.53	23.97	5.06
A 52	4.58	12.85	13.02

A 53 - A 55

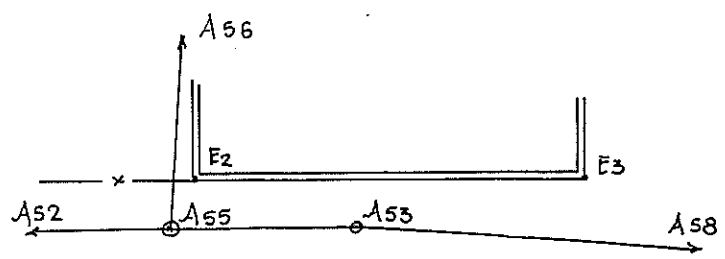

Γ. 1929
Γ. 1930
Γ. 1936

AS/SH	E1	E2	E3
A 53	23.85	3.57	10.93
A 55	25.57	6.35	18.67

A 54

Ορα αξον/ση A42

A 56

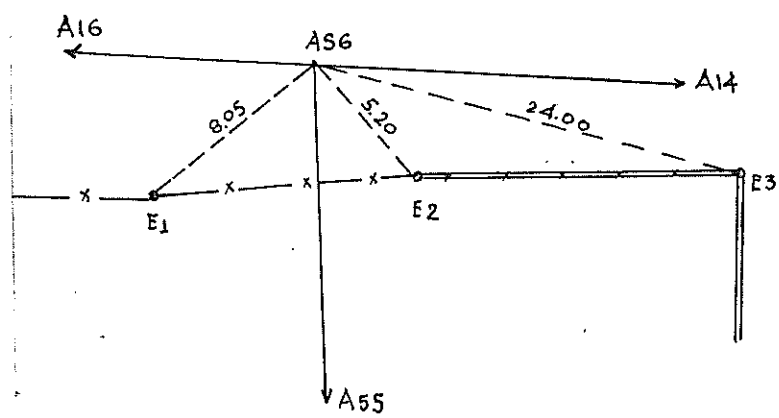

Γ. 1924
Γ. 1929
Γ. 1930

A 57

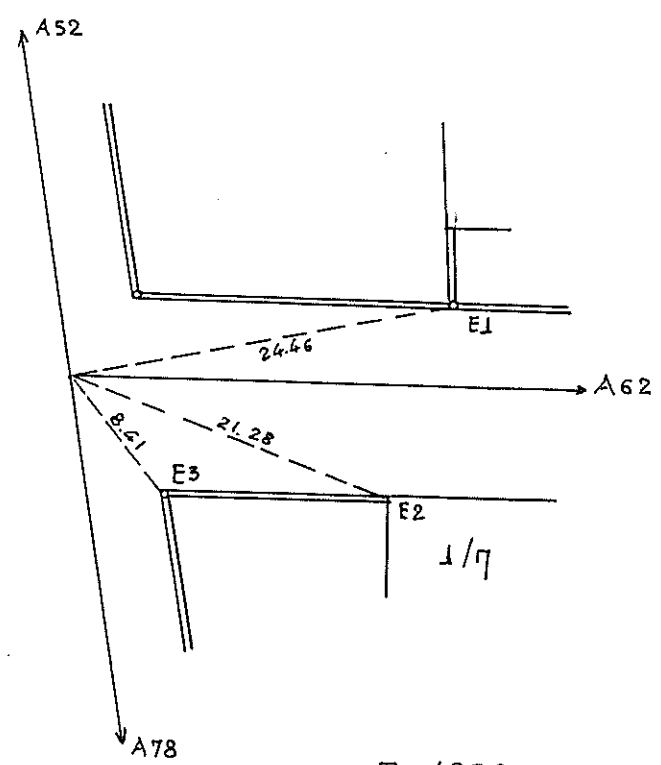

Γ. 1936
Γ. 1939

A 58

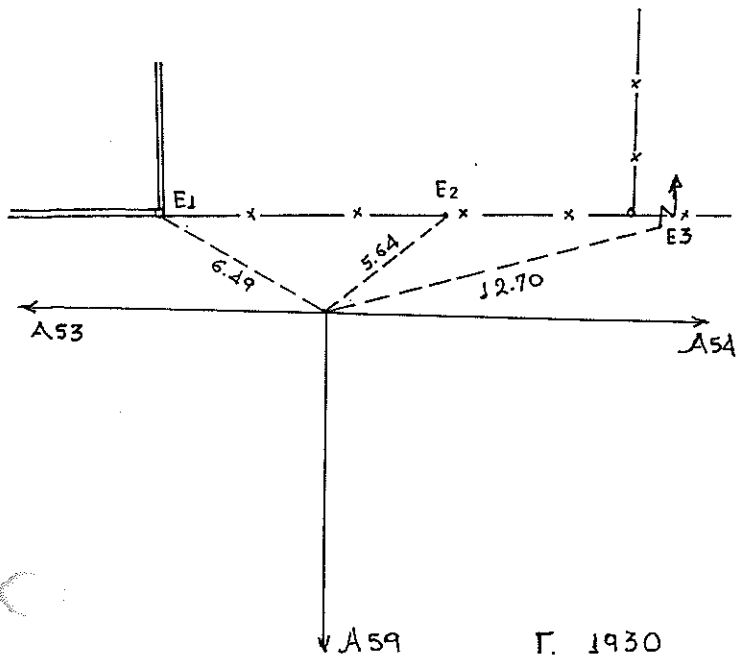

Г. 1930
Г. 1936
Г. 1937

A 59

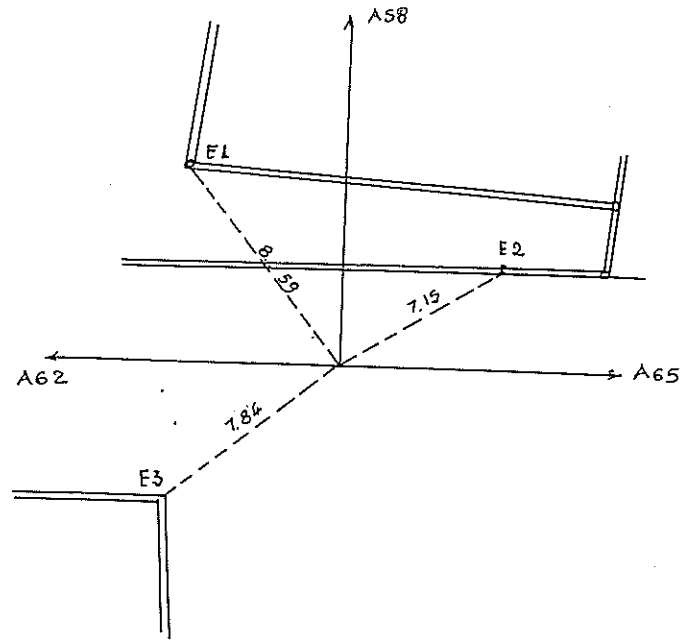

Г. 1936
Г. 1937
Г. 1939

A 61

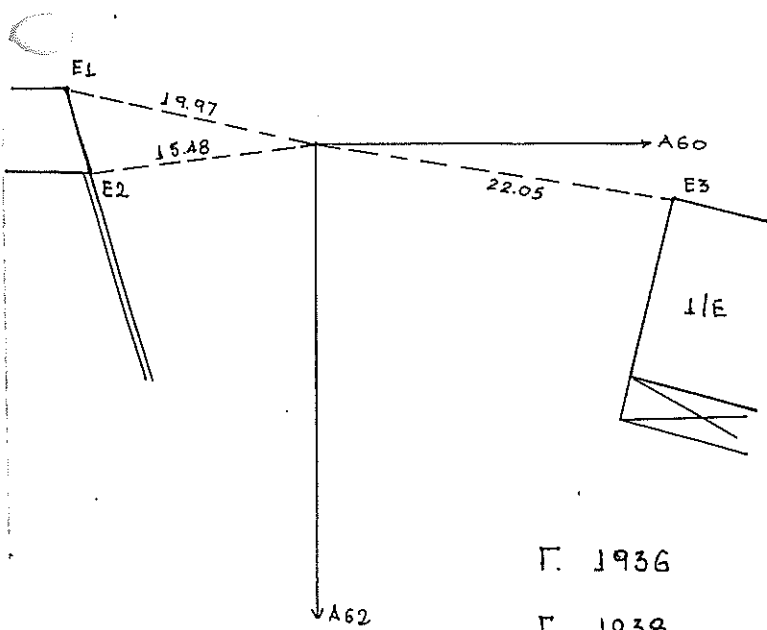

Г. 1936
Г. 1938

A 62

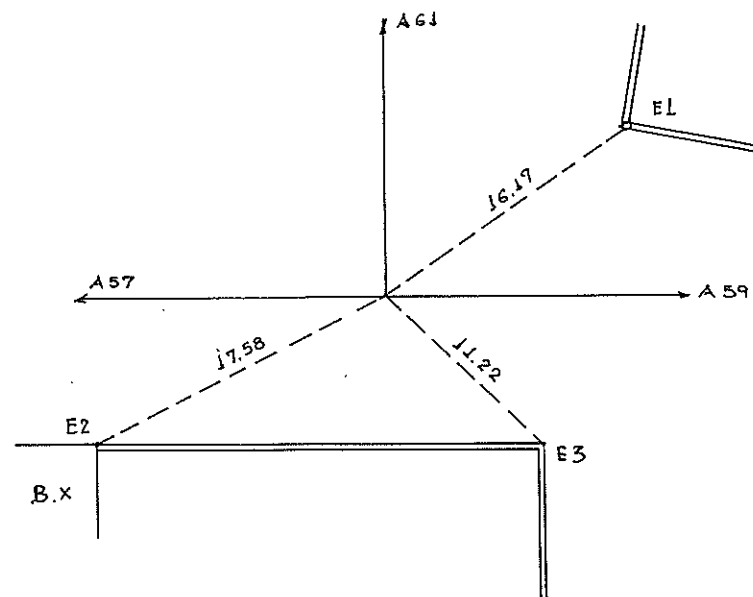

Г. 1936
Г. 1938
Г. 1939

A 65 - A 75 - A 80 - A 88

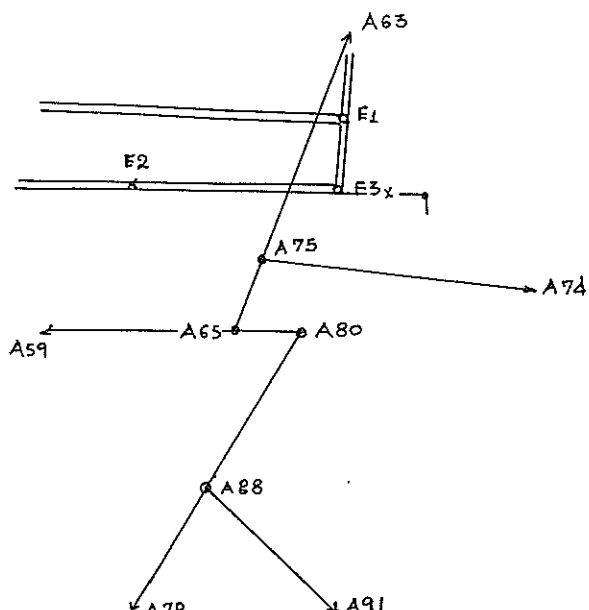

A=SH	E1	E2	E3	
A 65	9.15			Г. 1934
A 75	8.06	10.15	5.82	Г. 1937
A 80	8.11	12.19	5.41	Г. 1939
A 88	19.58	13.85	17.02	Г. 1940

A 67 - A 102 - A 125

80.13

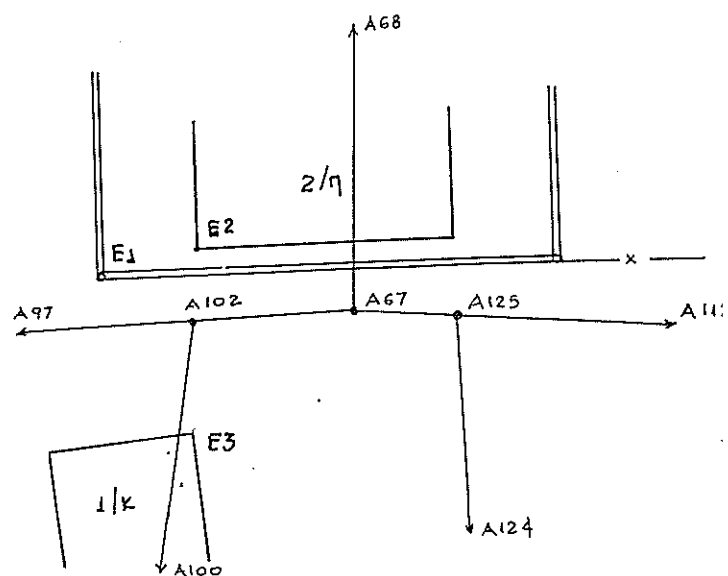

A=SH	E1	E2	E3	
A 67	12.65	7.73	9.26	Г. 1950
A 102	3.45	3.89	3.68	Г. 1951
A 125	16.09	11.01	12.45	Г. 1953
				Г. 1955

A 68 - A 70

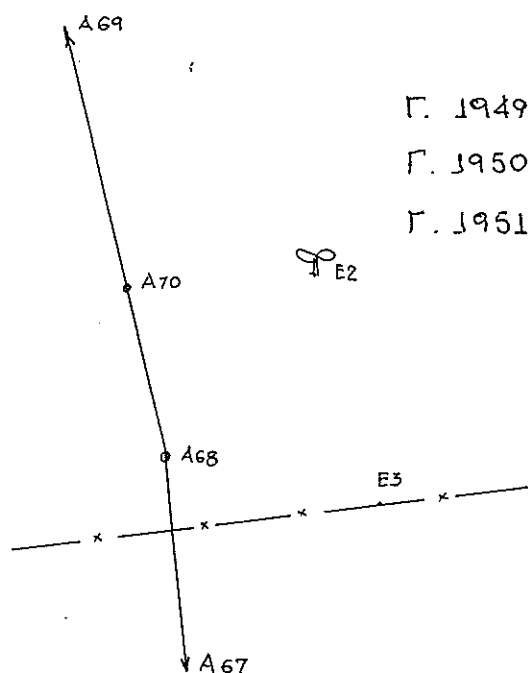

Г. 1949
Г. 1950
Г. 1951

A=SH	E1	E2	E3
A 68	20.08	14.82	13.67
A 70	9.62	7.20	22.52

A 69

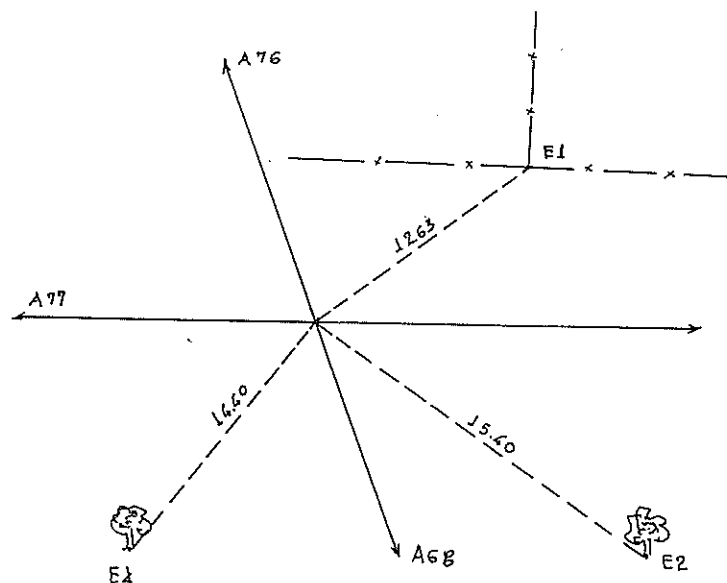

Г. 1943
Г. 1948
Г. 1949
Г. 1951

A 70

Γρα αξον/ση A 68

A 71 - A 76 - A 87

Γ. 1942
Γ. 1943
Γ. 1946
Γ. 1948

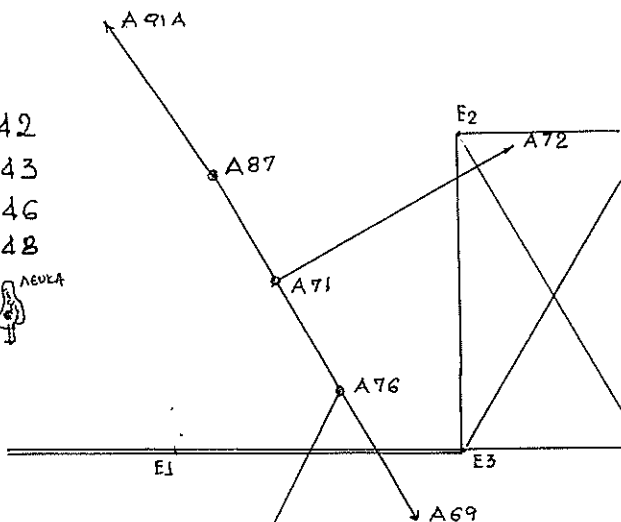

AΞ/ΣΗ	E1	E2 A77	E3	E4
A 71	13.87	12.42	13.45	
A 76	12.73	16.43	6.91	
A 87		11.87	21.56	14.92

A 72

Γρα αξον/ση A 47

A 74

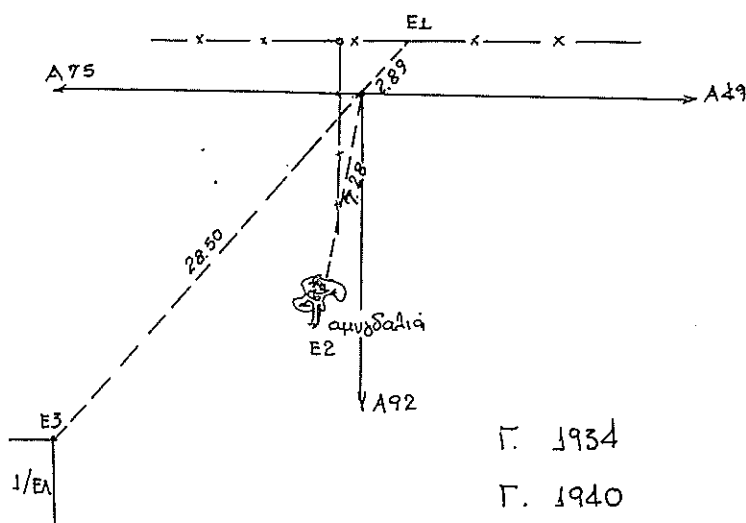

Γ. 1934
Γ. 1940
Γ. 1941

A 75

Γρα αξον/ση A 65

A 80

Γρα αξον/ση A 65

A 76

Γρα αξον/ση A 71

A 78

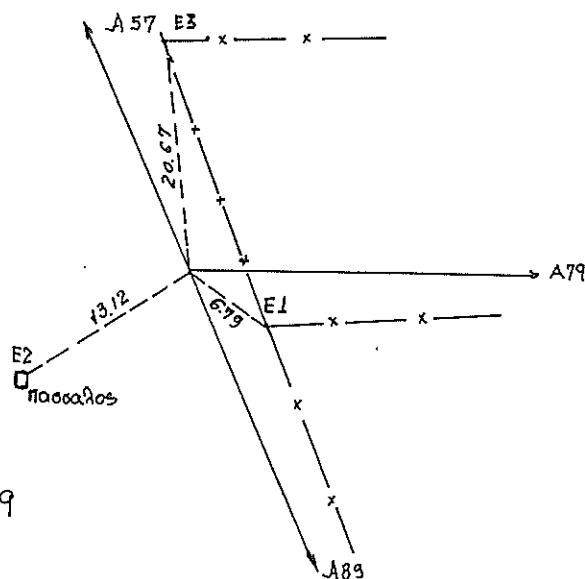

Γ. 1939

A 81 - A 82

Γ. 1947
Γ. 1949

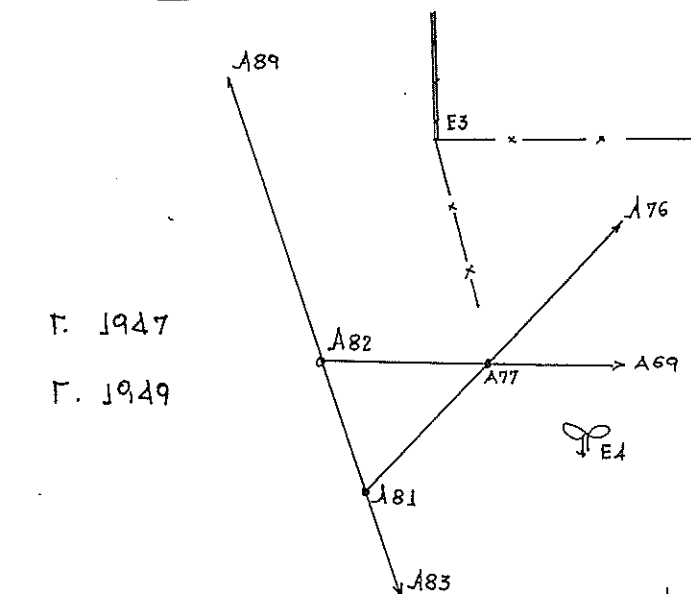

AΞ/ΣΗ	E2	E3	E4
A 81	20.80	21.76	13.67
A 82	26.64	14.99	17.86

T_{E2}

A 83

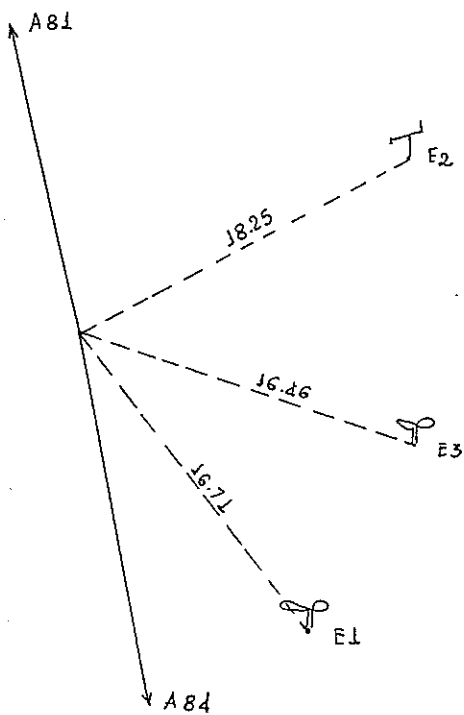

Γ. 1949

A 84

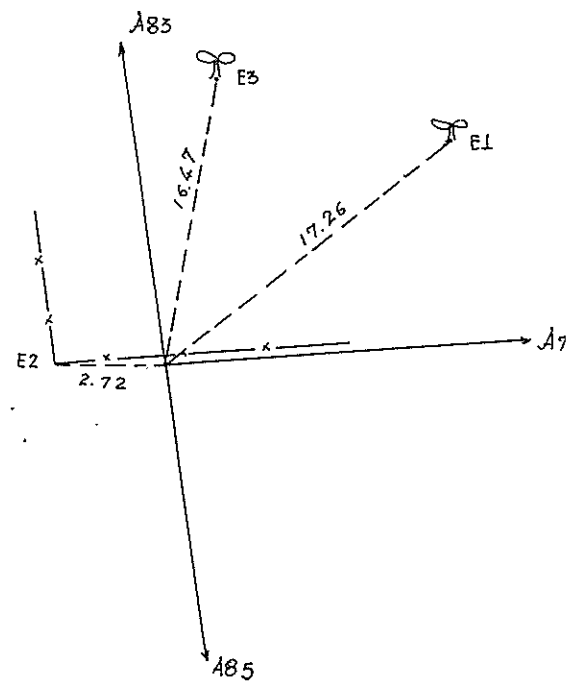

Γ. 1949

Γ. 1950

A 85

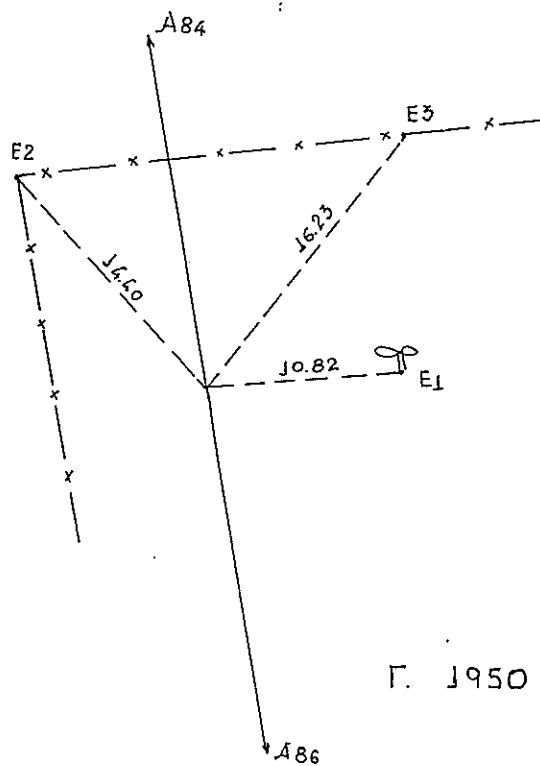

Γ. 1950

A 87

Γρα αξον/ον Α71

A 88

Γρα αξον/ον Α65

A 89

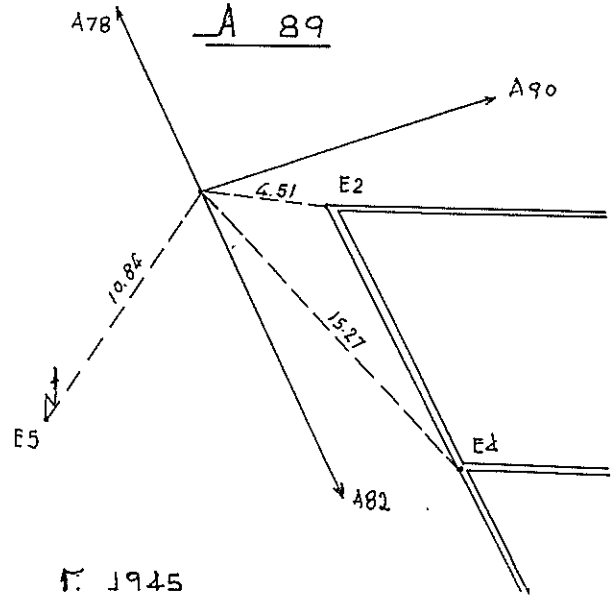

Γ. 1945

A 90

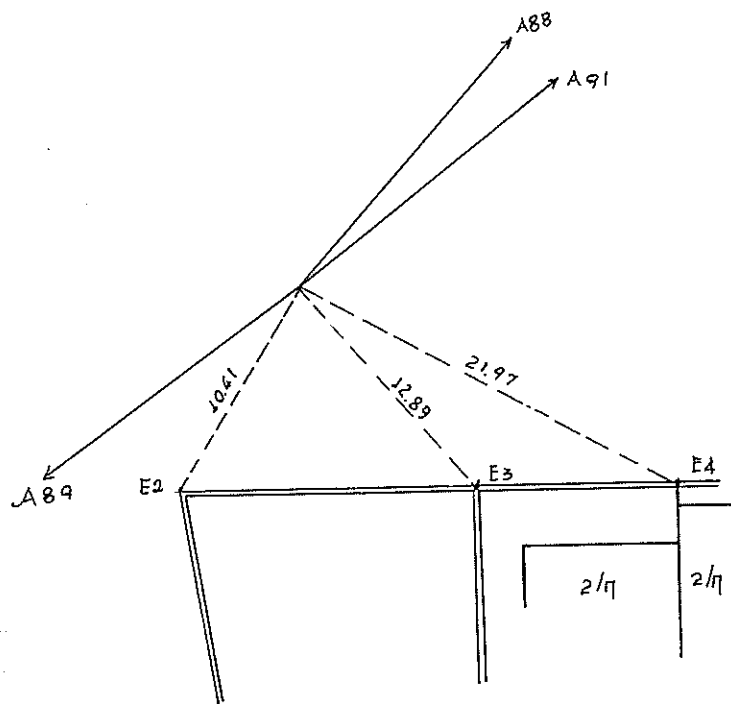

Г. 1945

A 91 - A 91A

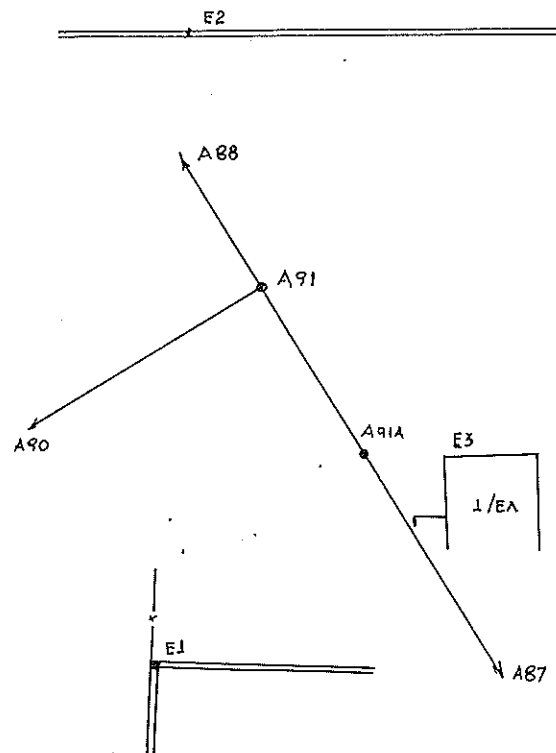

AE/ΣH	E1	E2	E3
A 91	19.43	20.66	13.80
A 91A	14.61	31.62	3.64

Г. 1940
Г. 1946

A 92

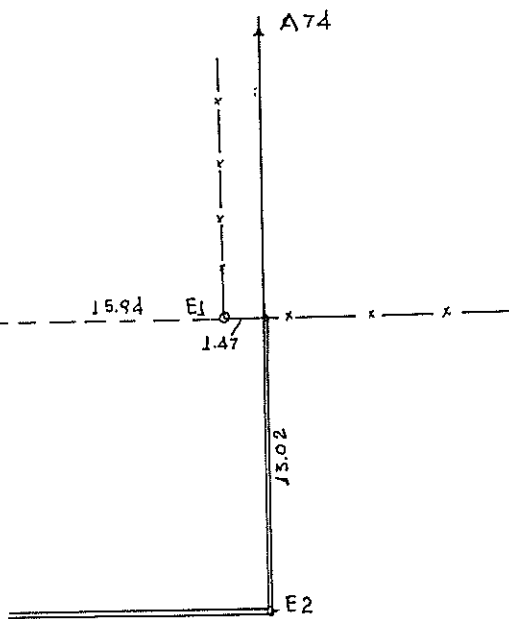

Г. 1940

Г. 1941

Г. 1942

A 96

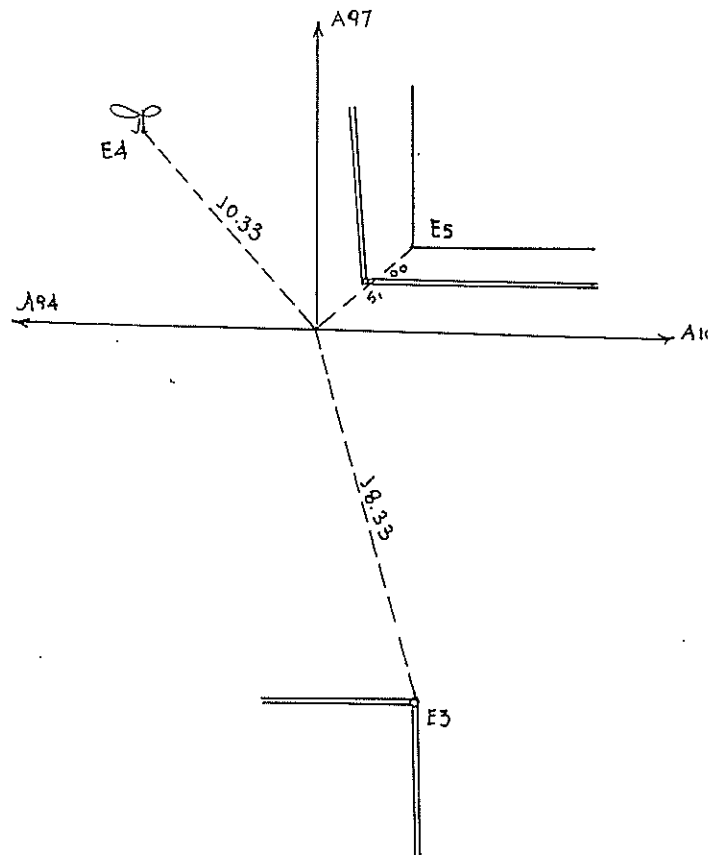

A 97

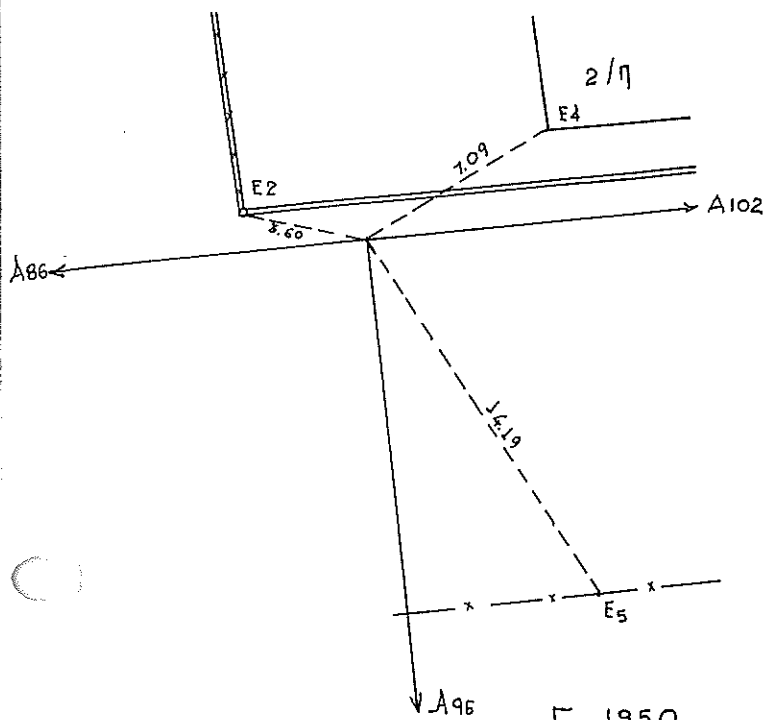

Г. 1950
Г. 1953

A 98

σελ. 17

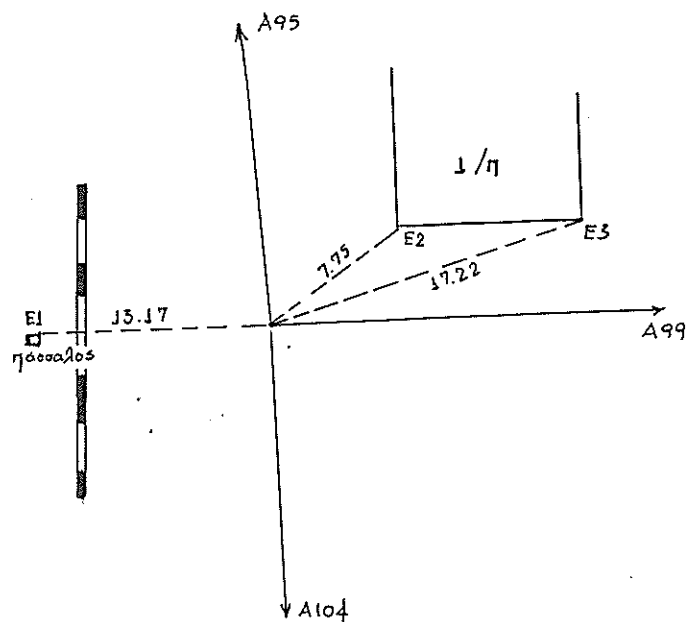

Г. 1957
Г. 1958

A 99

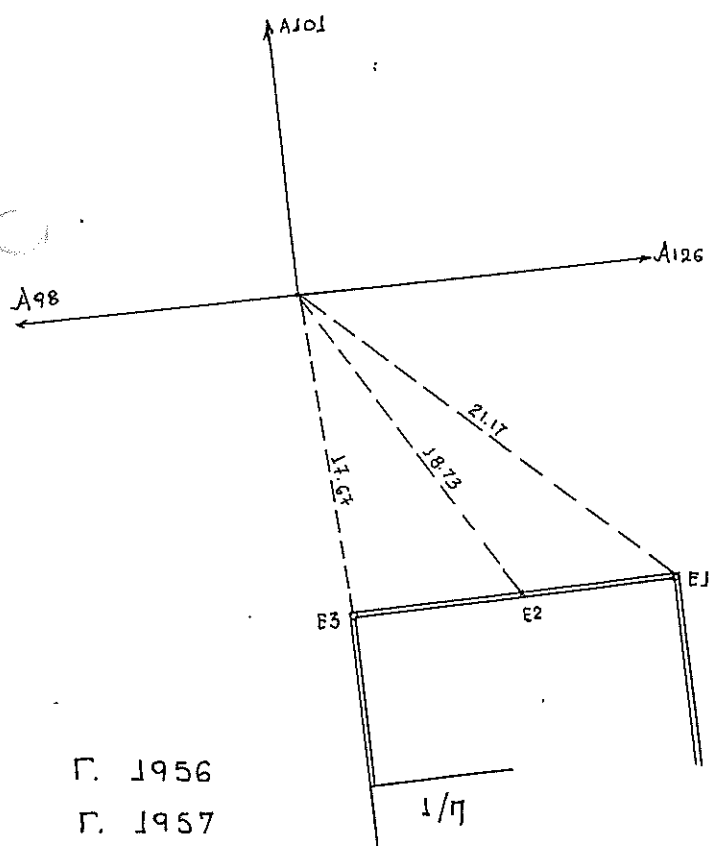

Г. 1956
Г. 1957
Г. 1958

A 100

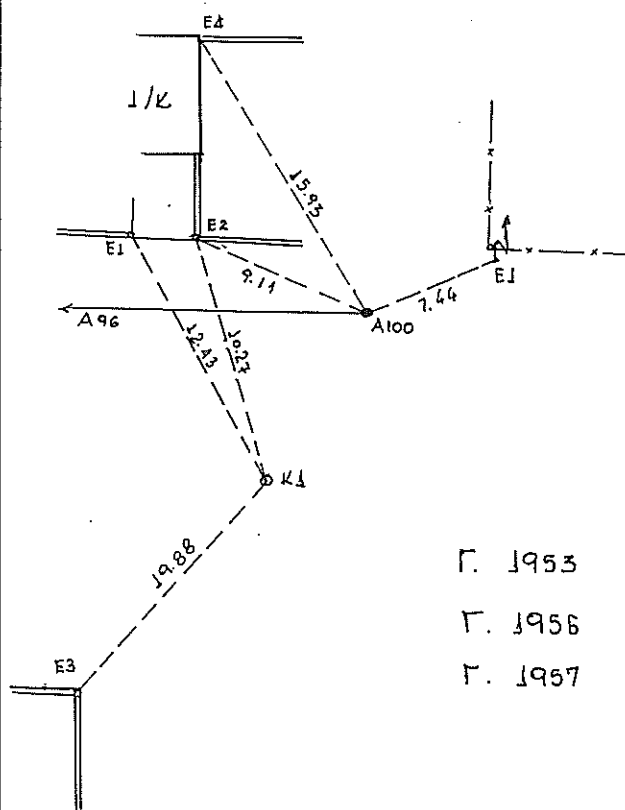

Г. 1953
Г. 1956
Г. 1957

A 104

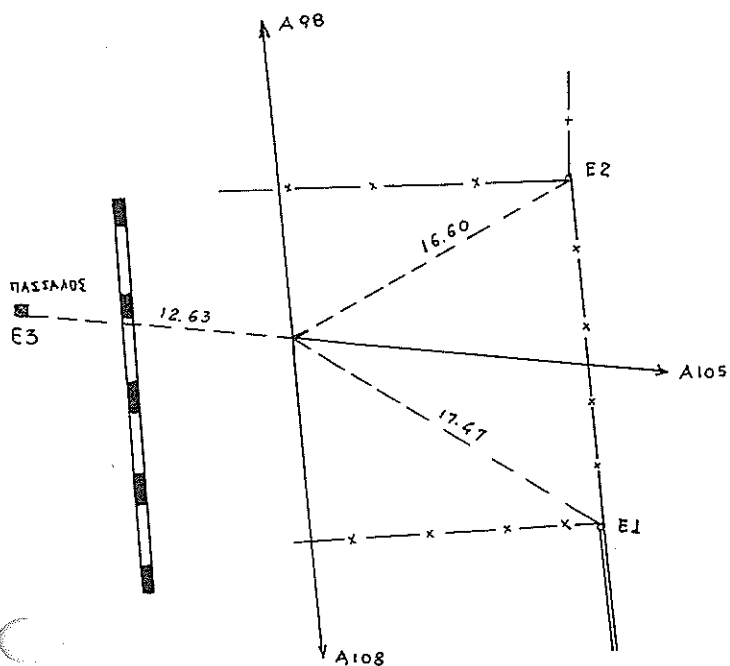

Γ. 1958

Γ. 1959

A 105

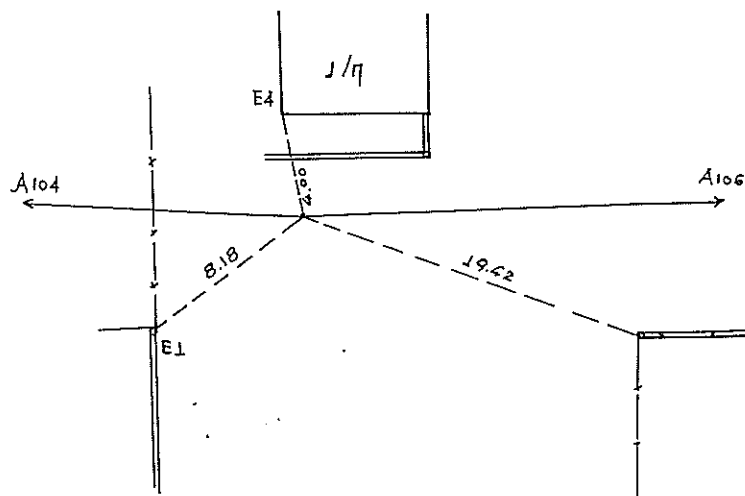

Γ. 1958

Γ. 1959

A 106 - A 107

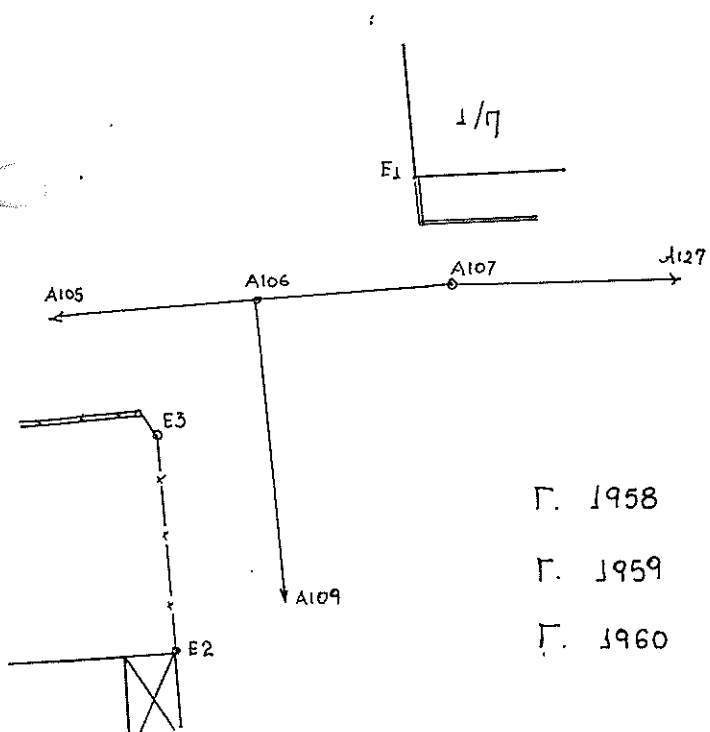

Γ. 1958

Γ. 1959

Γ. 1960

Az/xH	E1	E2	E3
A 106	8.38	13.71	5.73
A 107	4.11	17.25	12.32

A 108

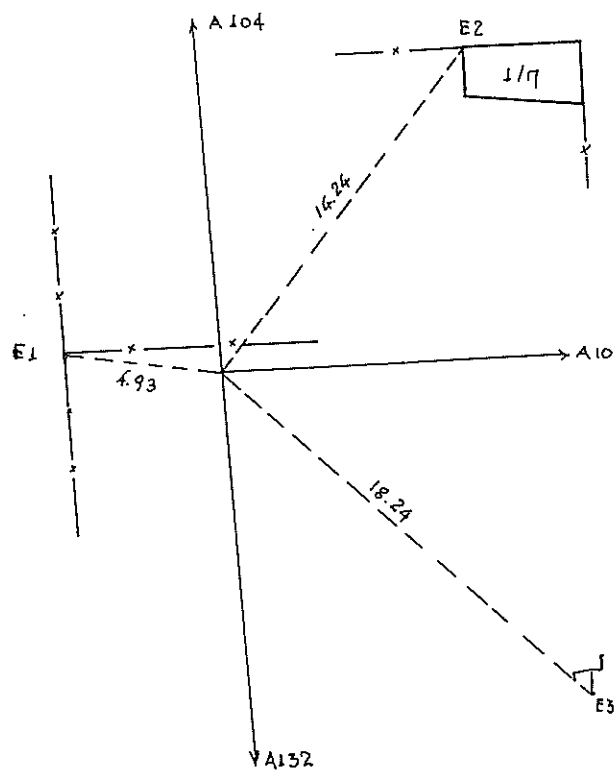

Γ. 1959

Γ. 1961

A 109

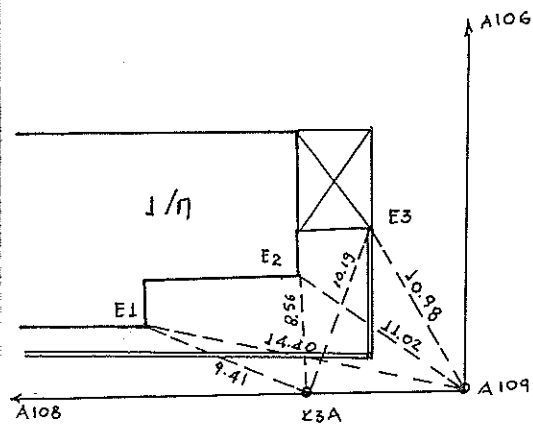

Г. 1959
Г. 1960
Г. 1961

A 110

σελ. 19.

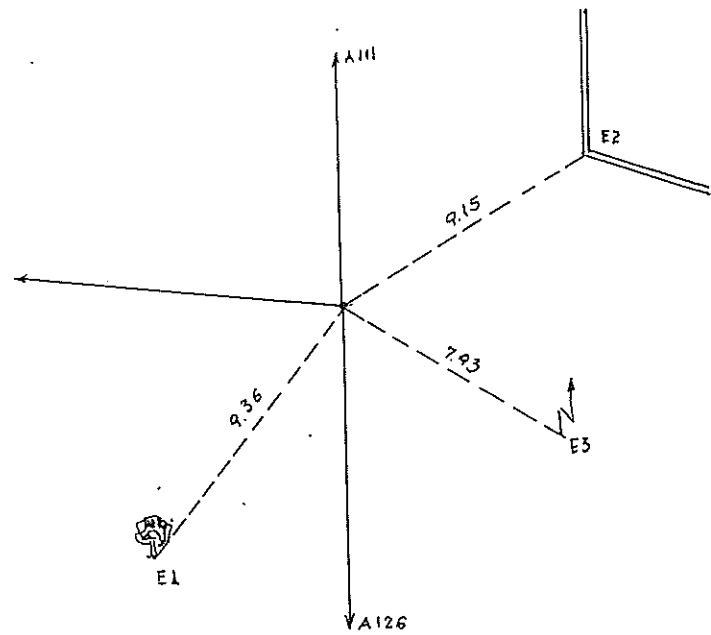

Г. 1954
Г. 1956

A 111

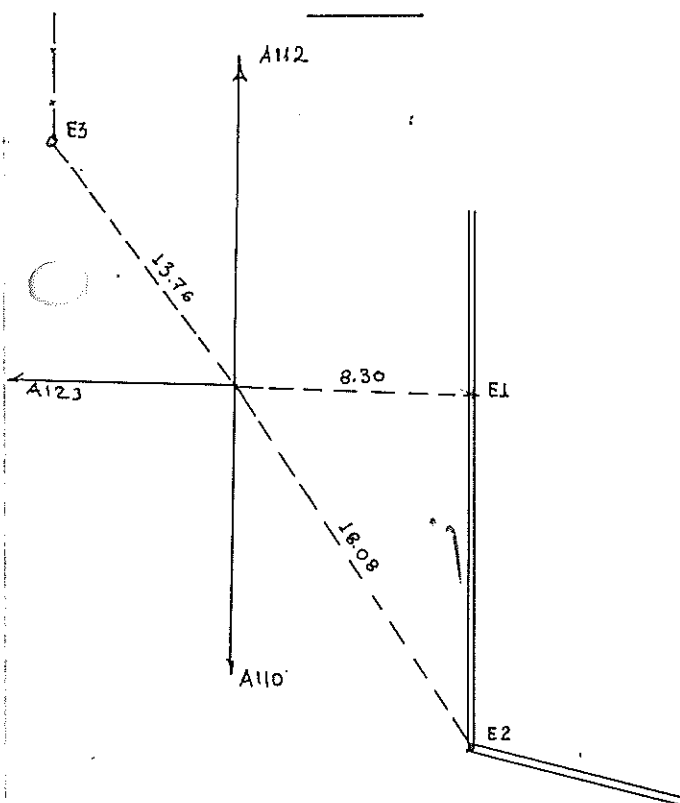

Г. 1954
Г. 1956

A 112

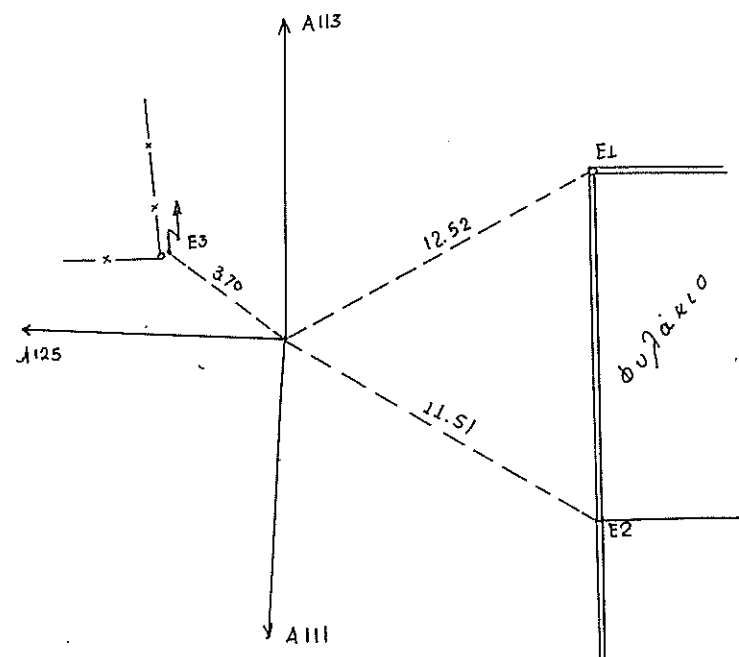

Г. 1951
Г. 1955

A 113

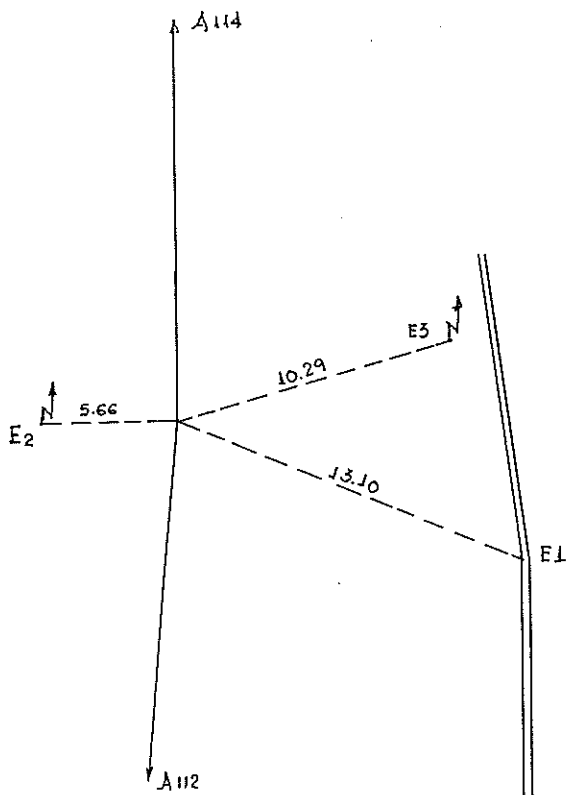

Г. 1951

A 114

БЕД.20

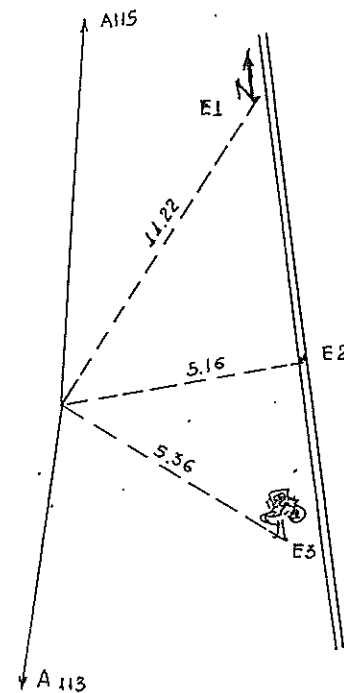

Г. 1951

A 115- A 116- A 117

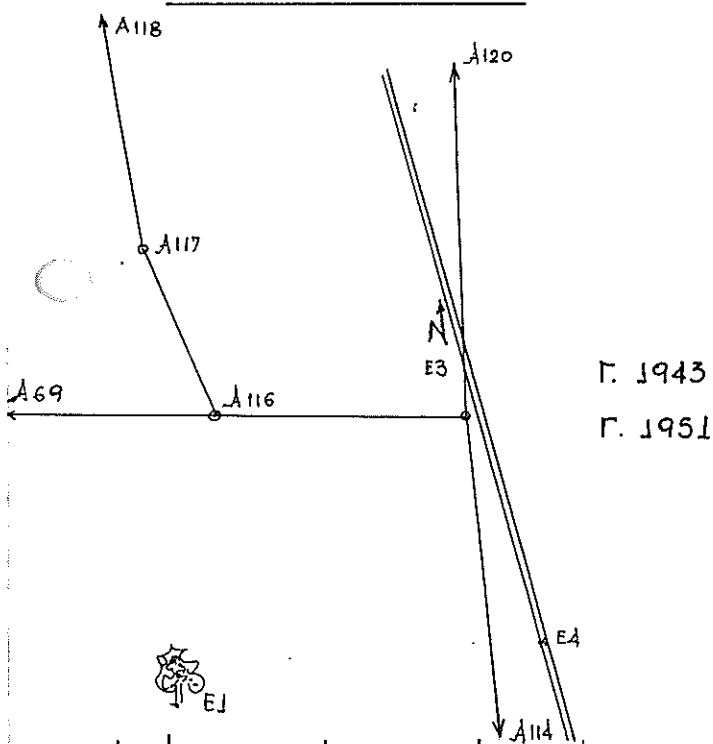

Г. 1943

Г. 1951

AE/EH	E1	E3	E4
A 115	17.57	5.28	9.00
A 116	14.21	11.14	16.42
A 117	21.08	13.16	22.91

A 122

опа аџовлон А 43

A 125

опа аџовлон А 67

A 126

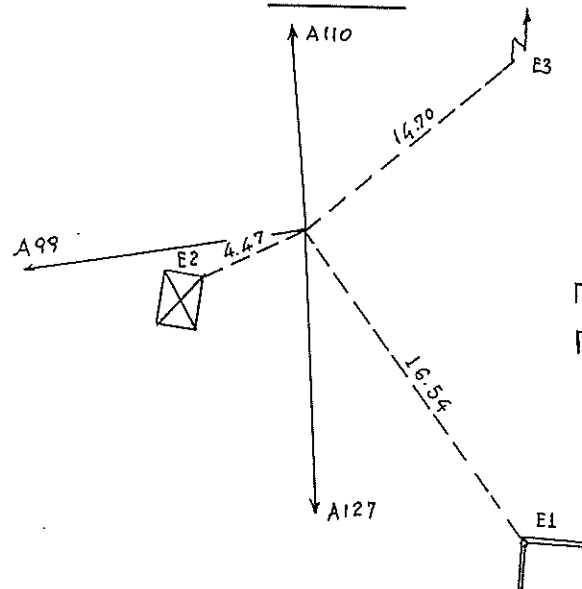

Г. 1956

Г. 1958

A 127

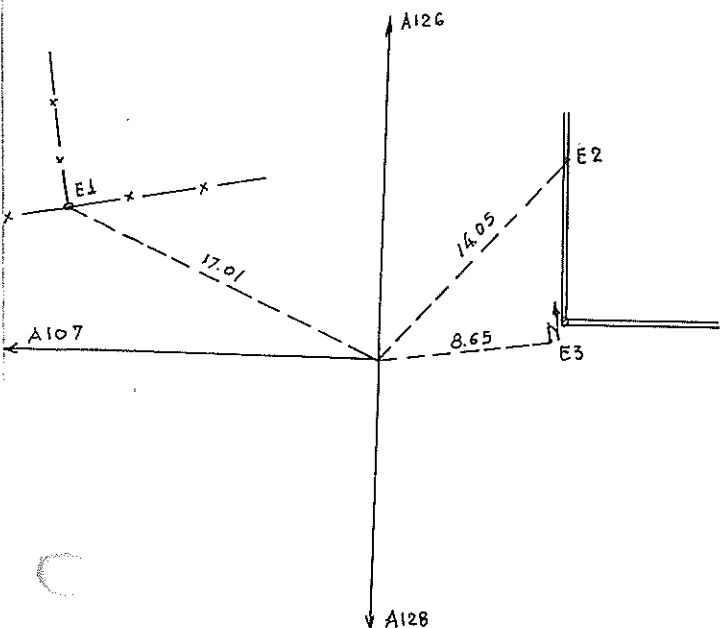

Γ. 1958

Γ. 1960

A 128

CS

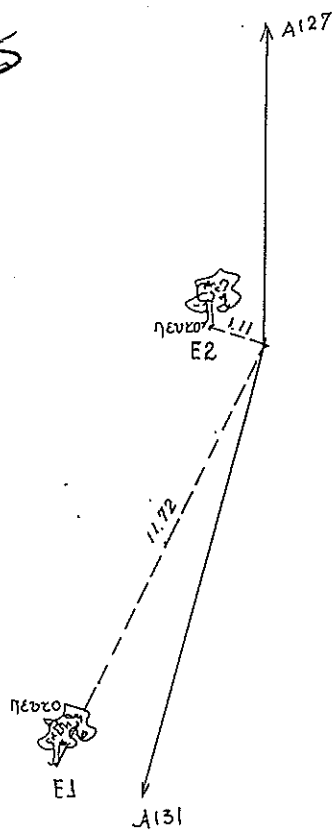

Γ. 1960

A 129- A 130- A 131

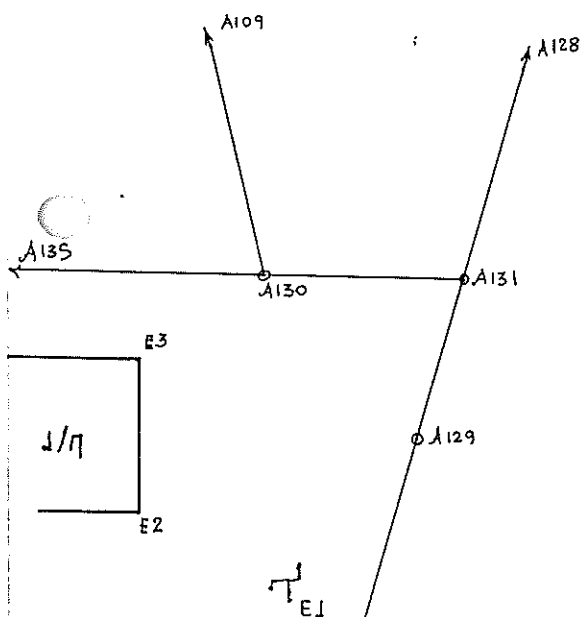

Γ. 1961

Γ. 1963

AE/SH	E1	A143 E2	E3
A129	10.52	13.48	13.01
A130	15.00	15.92	8.00
A131	18.43	20.58	15.27

A 132

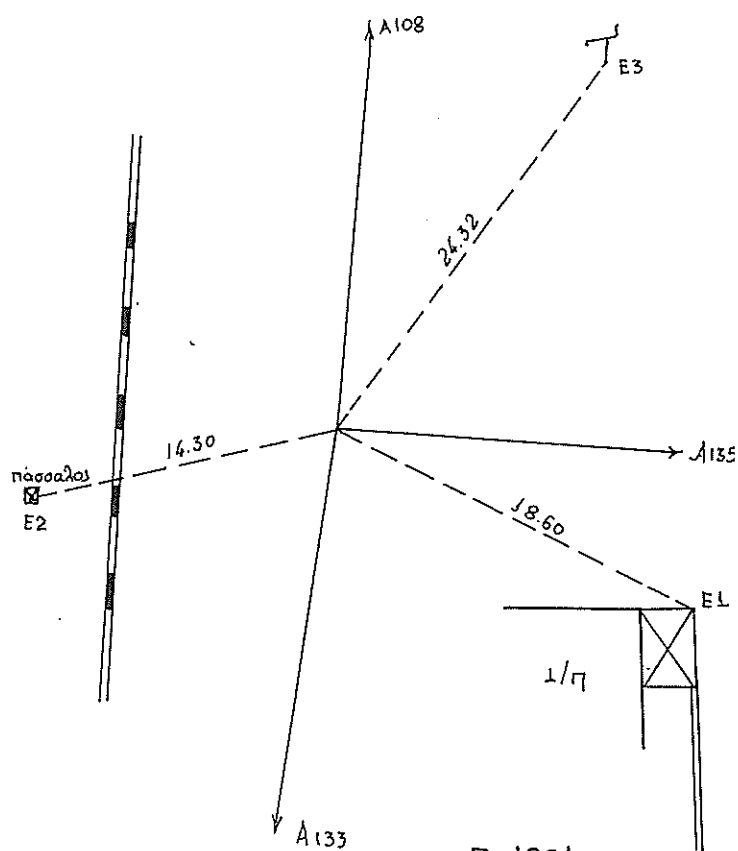

Γ. 1961

Γ. 1962

A 133

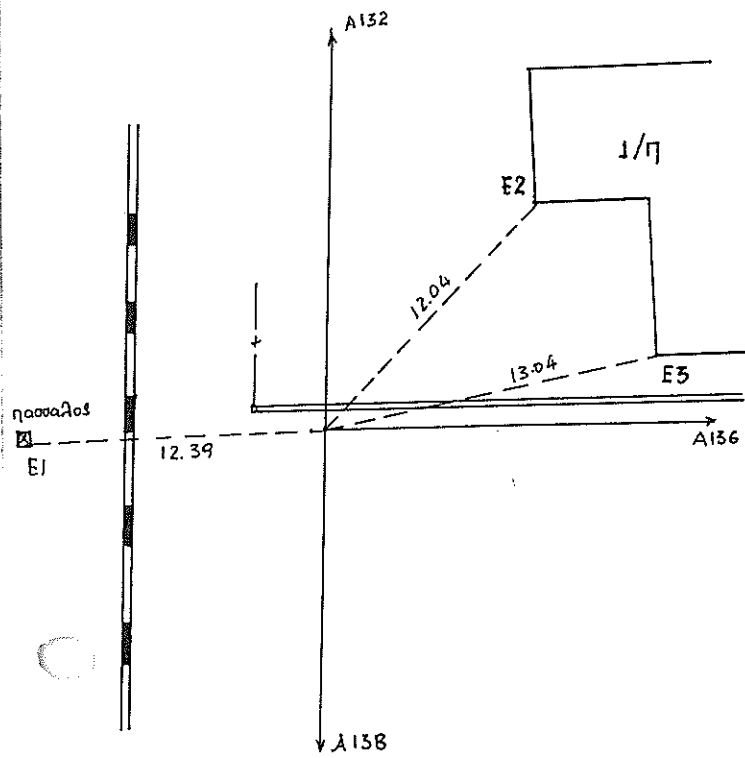

Г. 1962

Г. 1964

A 134 - A 136

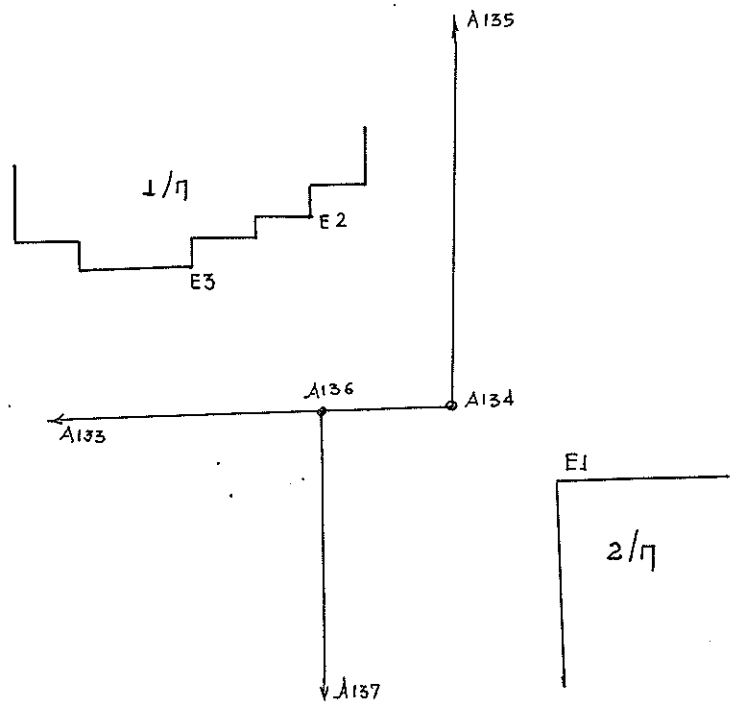

$A \pm \Delta H$	E1	E2	E3
A 134	4.18	10.55	9.72
A 136	6.99	9.34	12.30

A 135

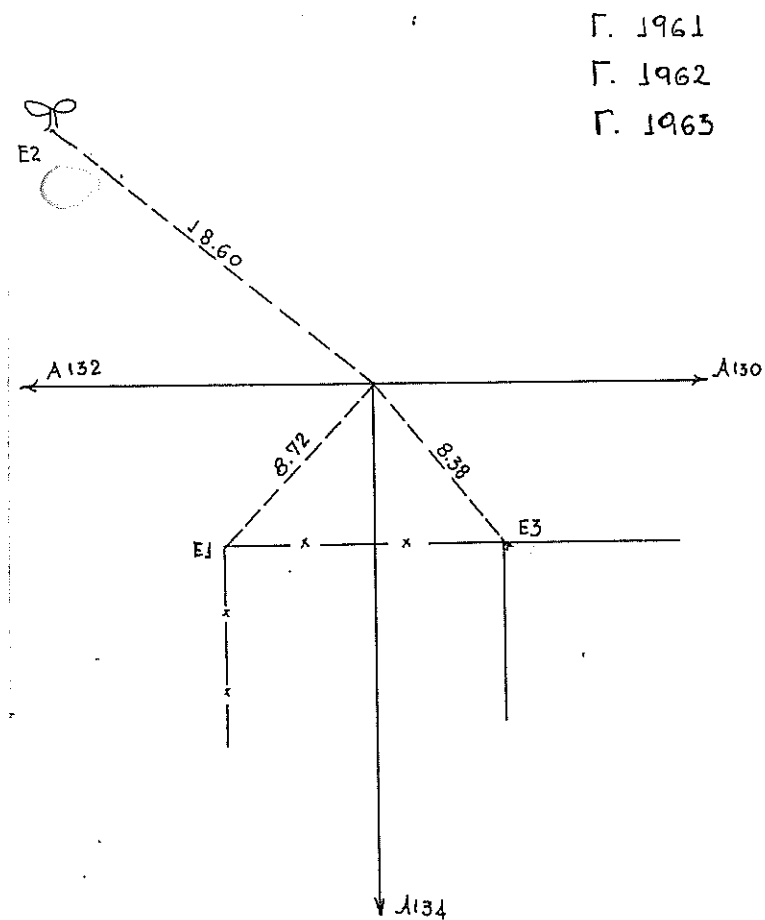

Г. 1961

Г. 1962

Г. 1963

A 136

Γρα αξον/ση Α 134

A 137

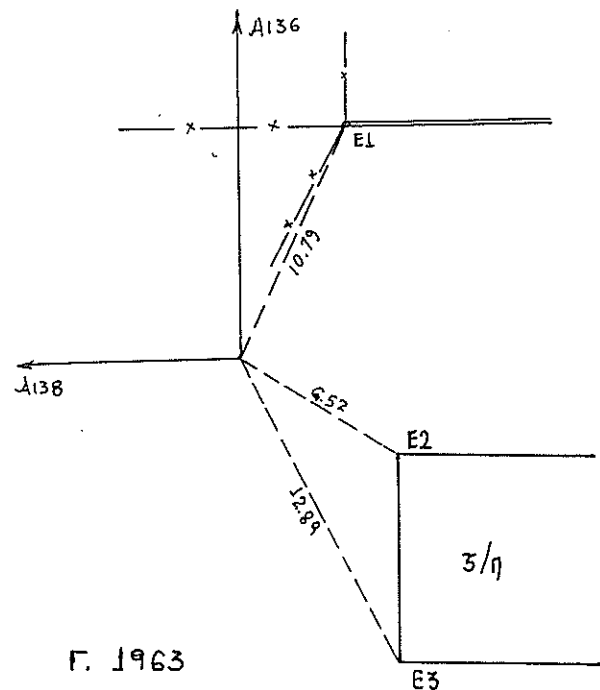

Г. 1963

Г. 1964

A 138

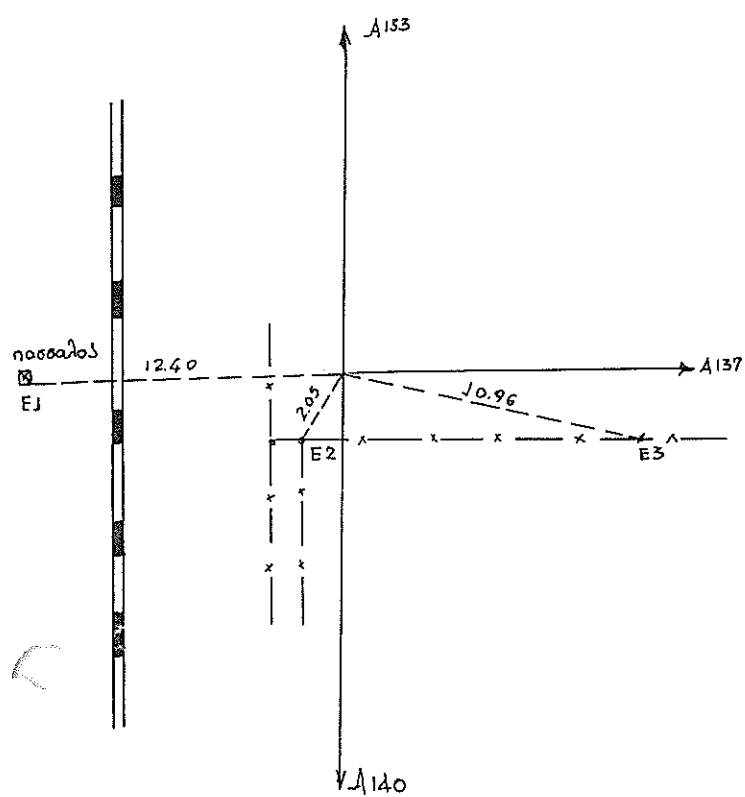

A 139 - A 162

σελ. 23.

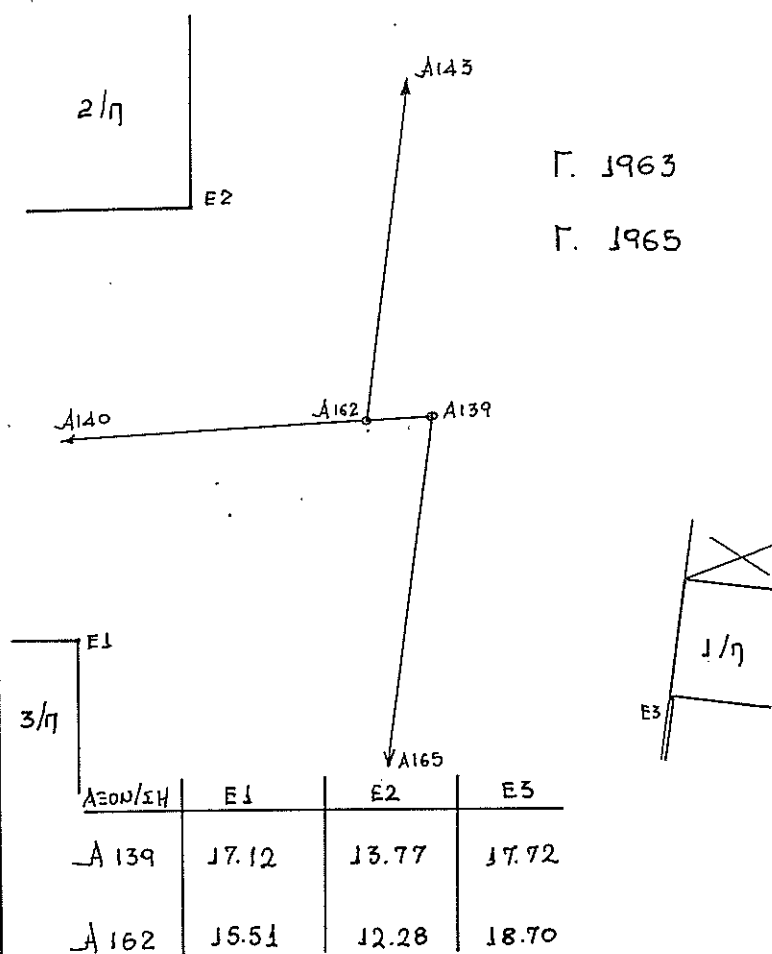

A 140

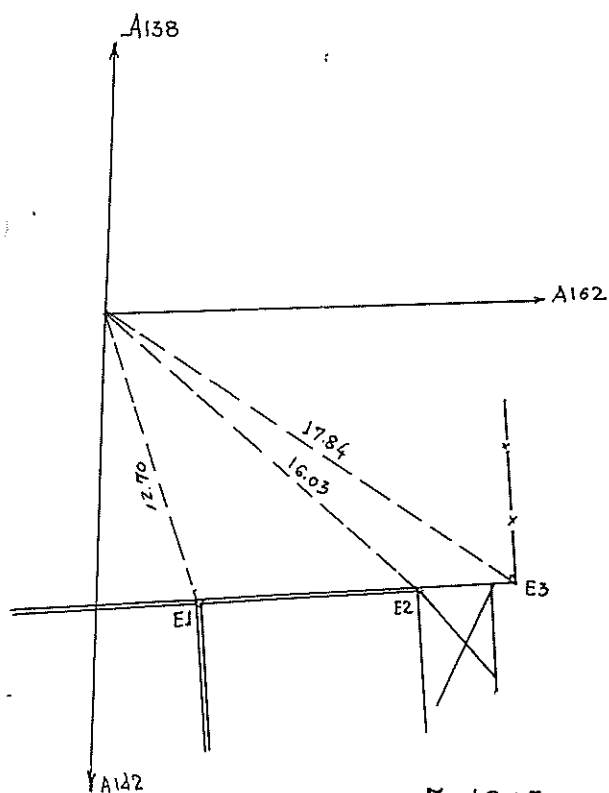

7. 1963

Г. 1965

A 141

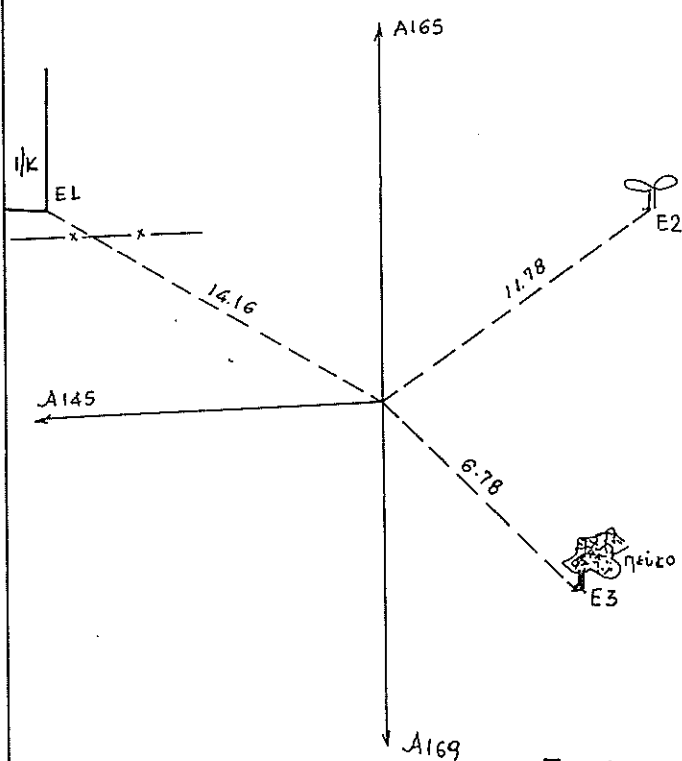

Г. 1965

Г. 1968

A 142

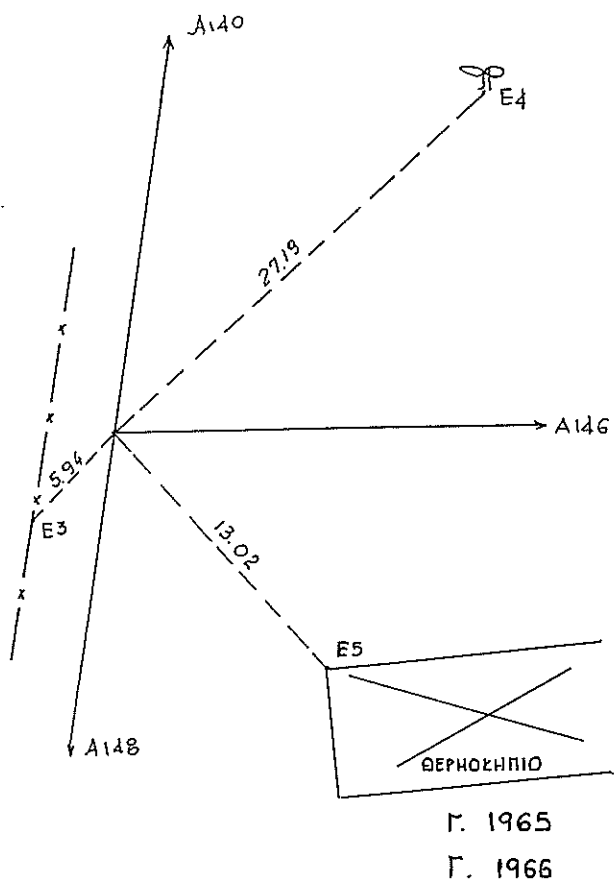

A 143

σελ. 24.

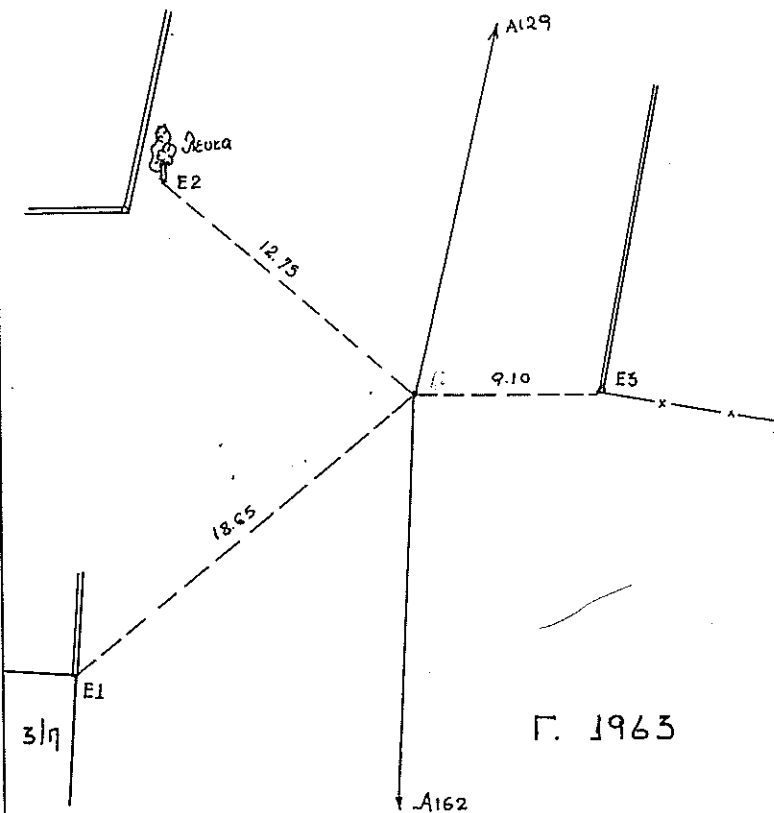

A 144

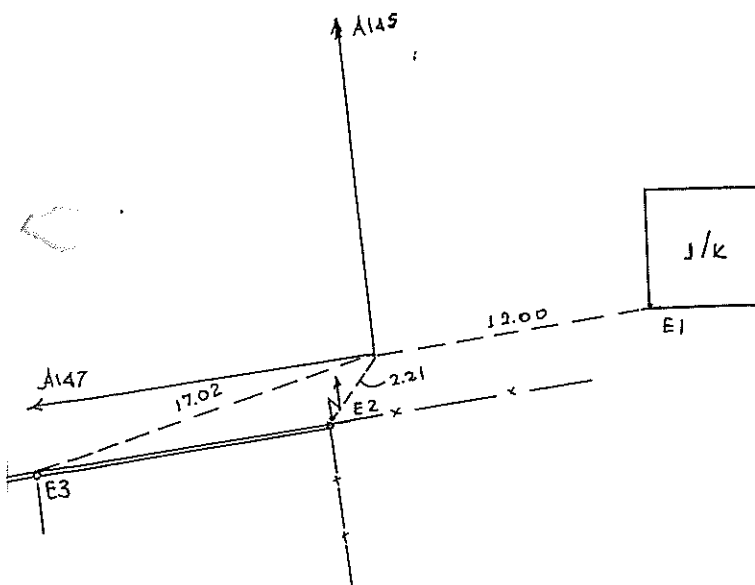

A 145

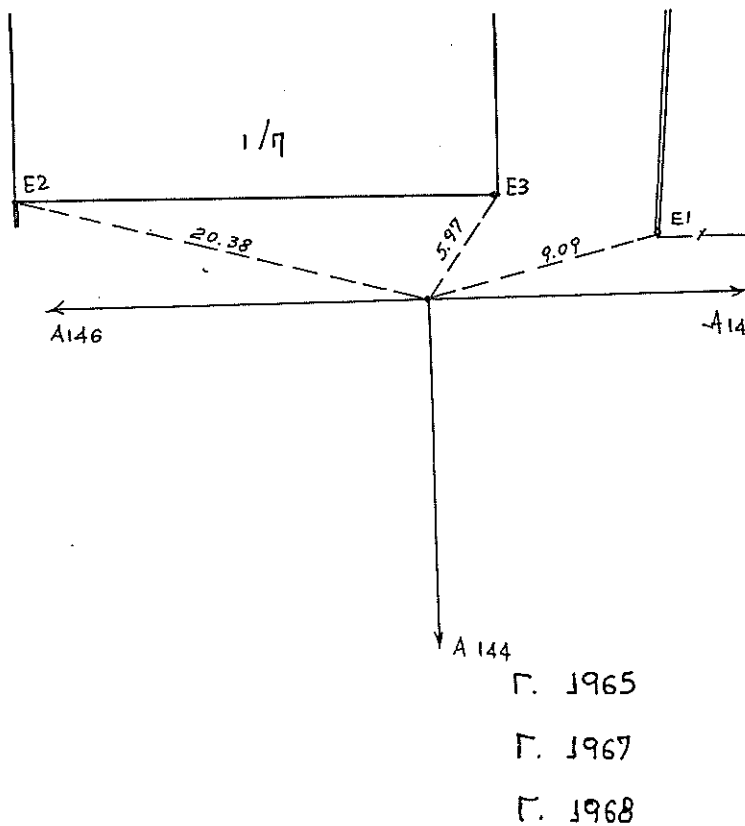

A 161

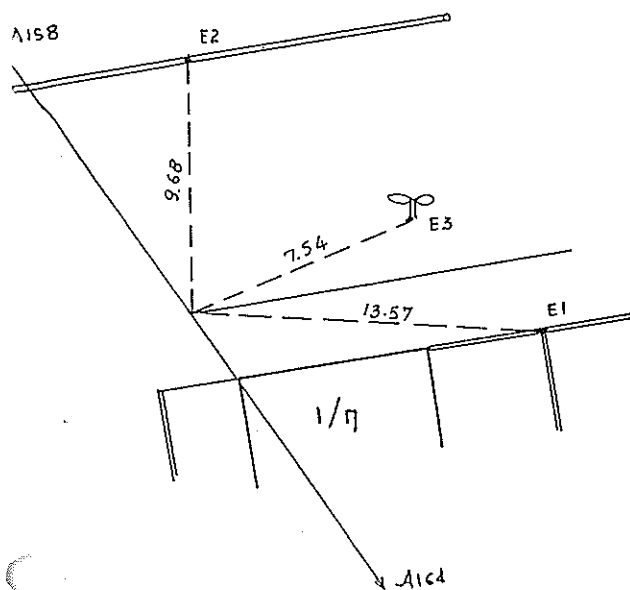

Γ. 1969

Γ. 1970

A 162

USA. C.D.

Γρα άξον/ση A139

A 163

Γρα άξον/ση A149

A 164

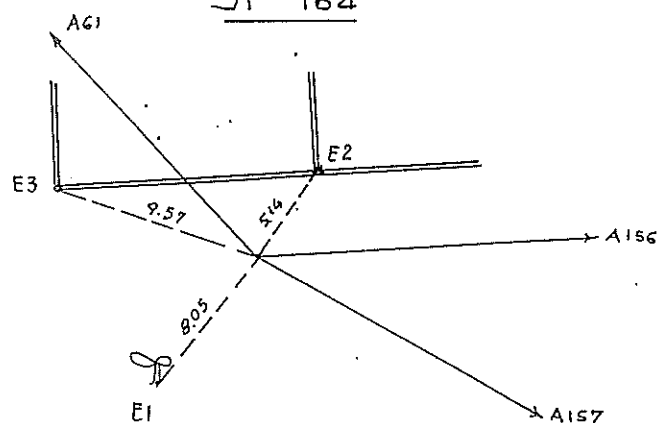

Γ. 1970

Γ. 1971

Γ. 1972

A 165

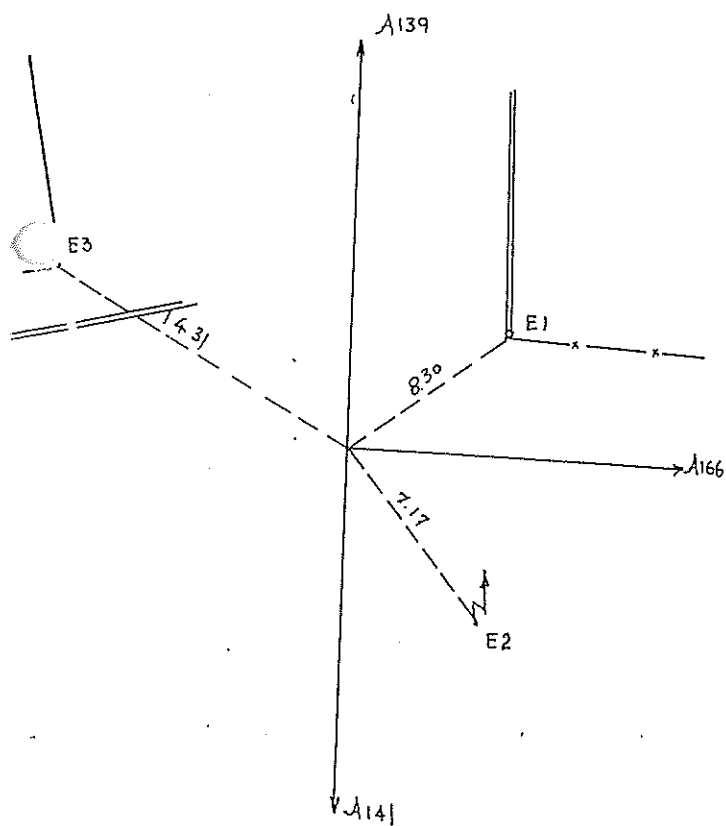

Γ. 1973

A 166

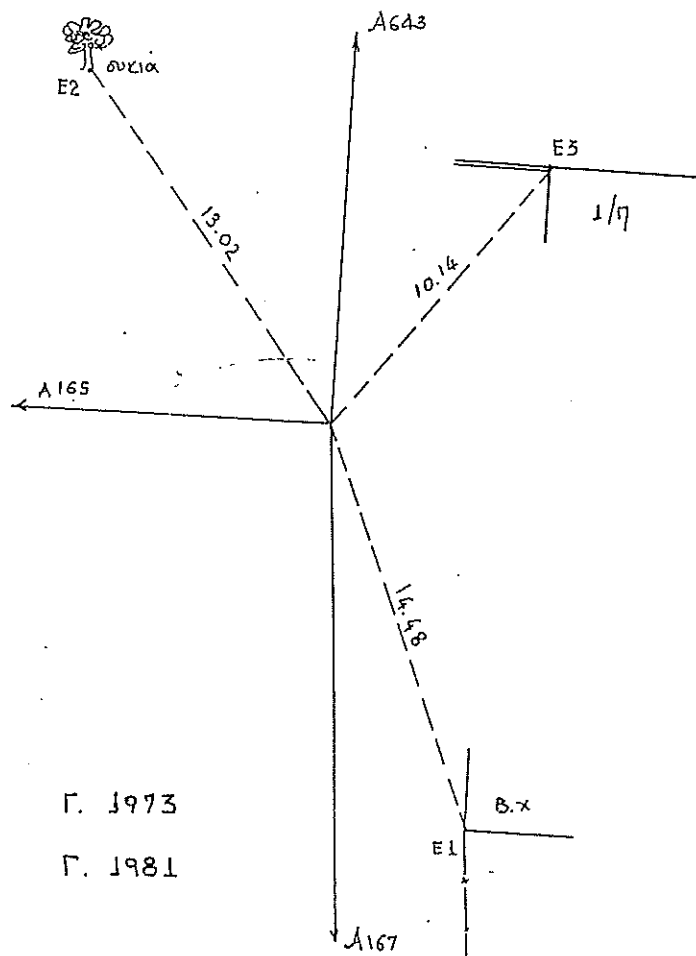

Γ. 1973

Γ. 1981

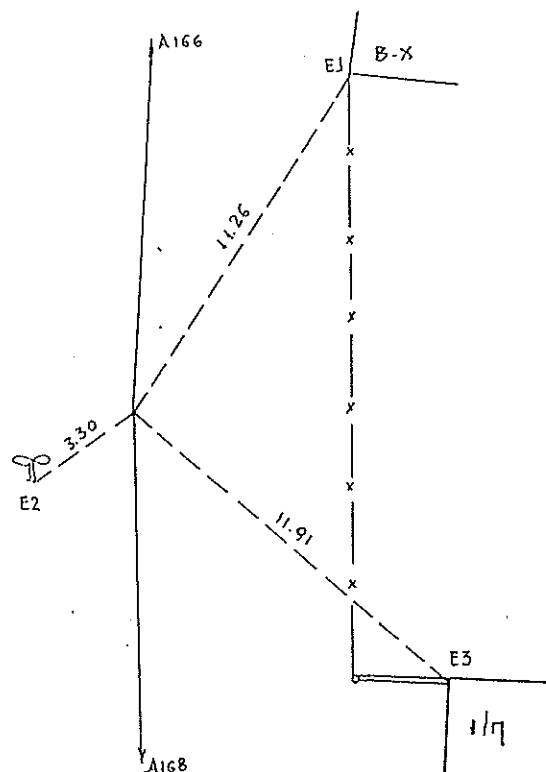

Г. 1973

Г. 1981

A 168

DEJ. 23.

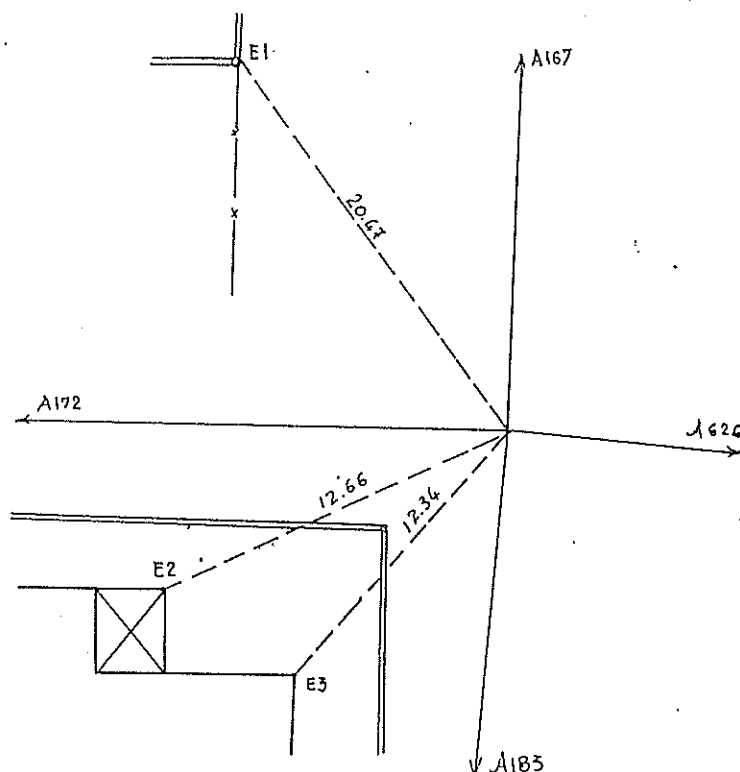

Г. 1973

Г. 1974

7. 1981

Г. 1283

A 169 - A 170

Γρα αξονί/ση Α150

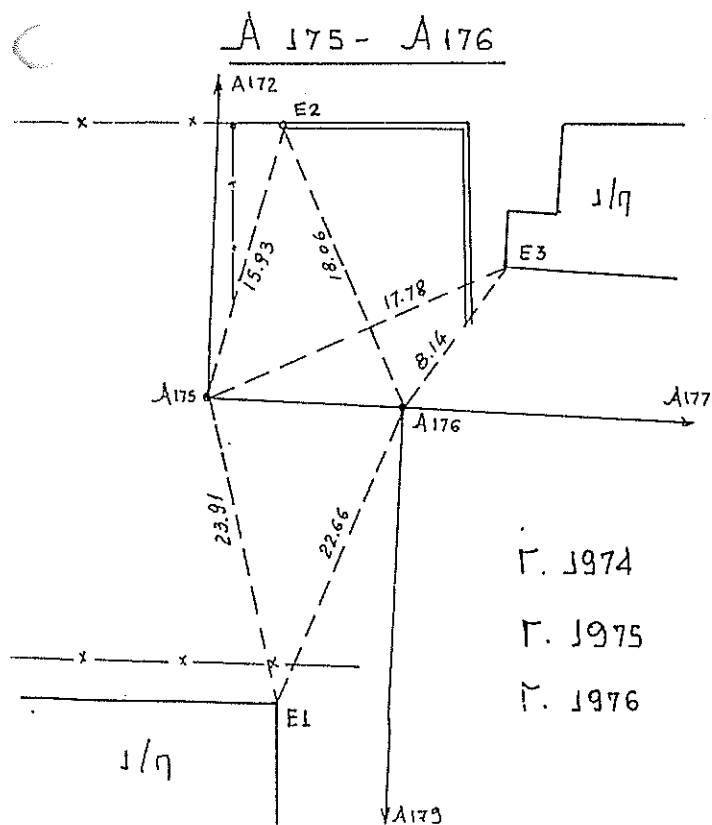

Г. 1974

Г. 1975

1. 1976

A 171 - A 172 - A 173 - A 174.

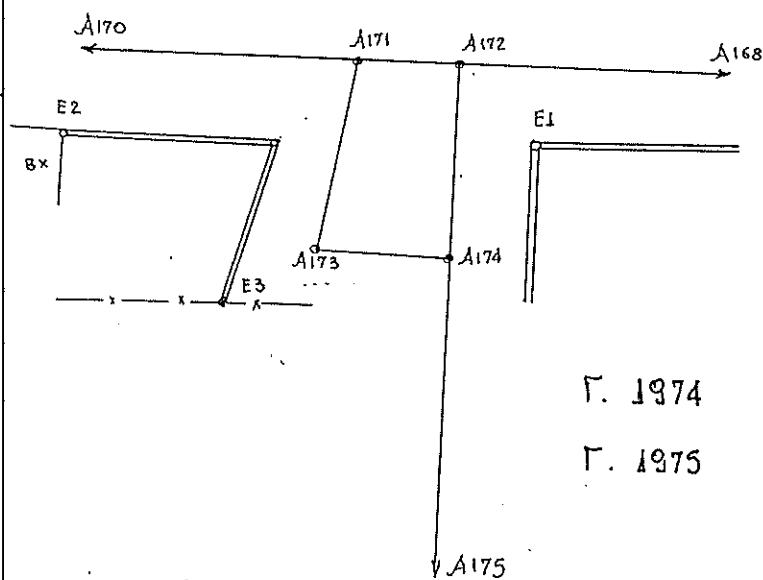

Г. 1974

Г. 1975

A = ΣH	E1	E2	E3
A 171	9.85	22.81	16.32
A 172	6.20	28.03	18.74
A 173	12.17	21.73	4.61
A 174	7.70	28.28	10.75

A 177 - A 625 - A 628

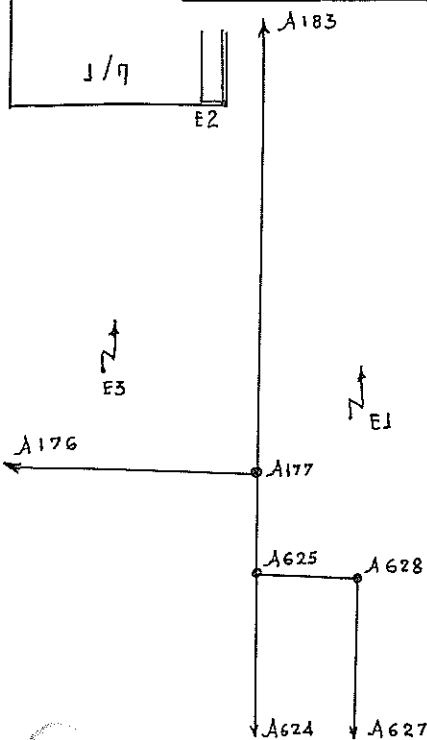

Г. 1974
Г. 1976
Г. 1985

AE/SH	E1	E2	E3
A 177	4.72	14.75	12.79
A 625	7.26	21.43	14.00
A 628	6.31	23.44	18.43

A 178 - A 624 - A 627

σελ. 30.

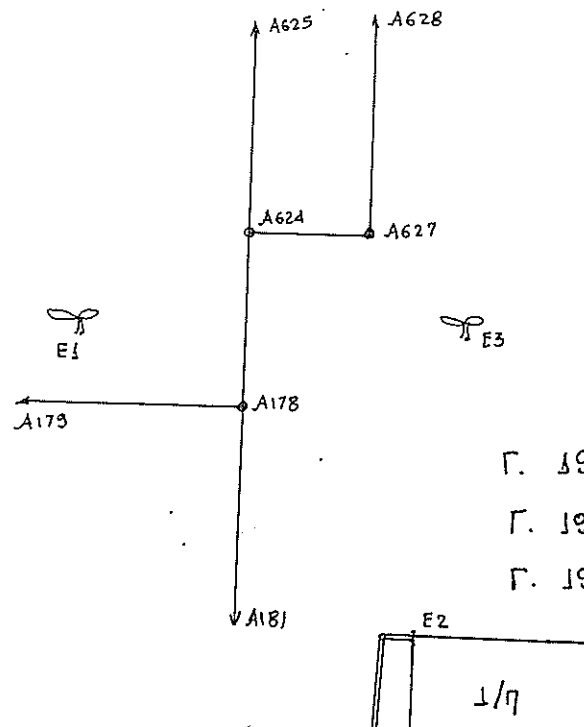

Г. 1976
Г. 1977
Г. 1985

AE/SH	E1	E2	E3
A 178	6.52	17.60	5.10
A 624	6.40	25.86	5.46
A 627	10.65	24.66	4.33

A 179 - A 180

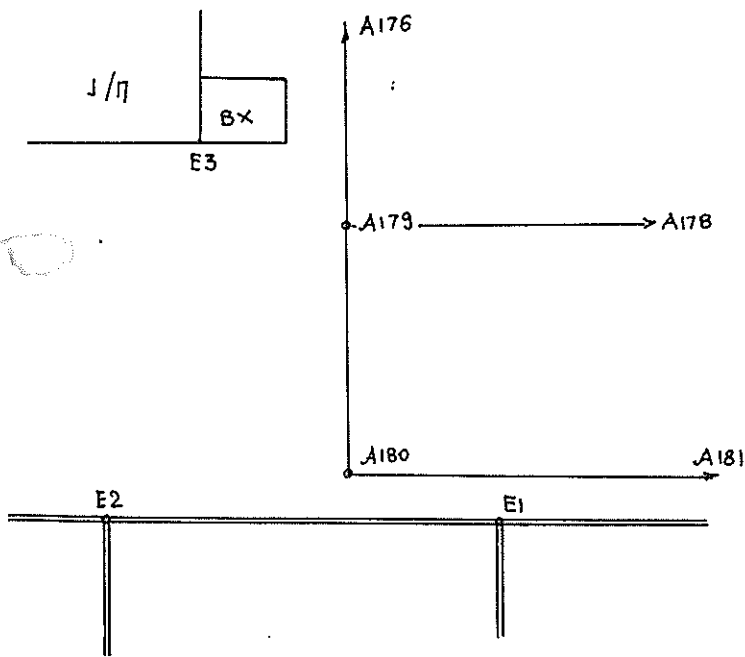

Г. 1975
Г. 1976
Г. 1977

AE/SH	E1	E2	E3
A 179	17.05	17.12	5.32
A 180	5.00	7.00	17.93

A 181

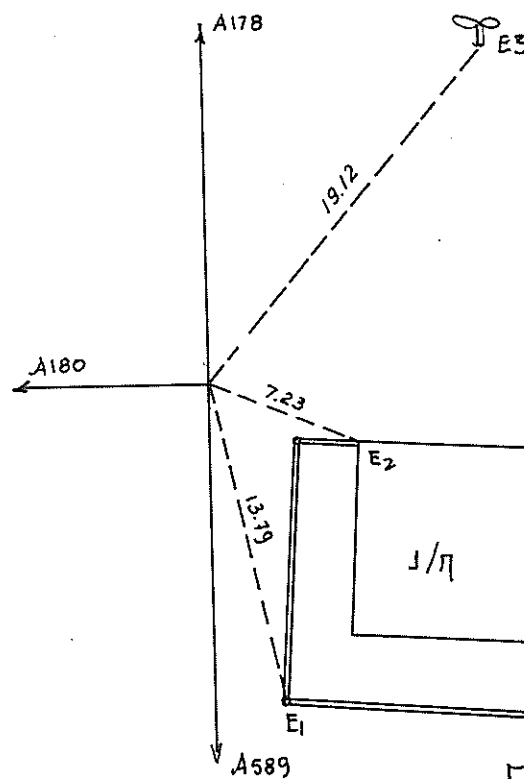

Г. 1975
Г. 1977

17.51

A 182 - A 589

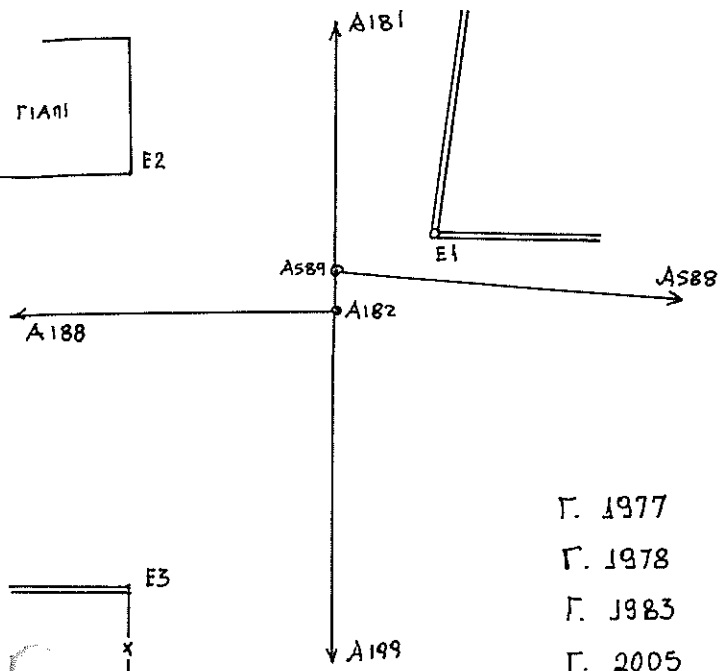

Г. 1977

Г. 1978

Г. 1983

Г. 2005

$\lambda_{\text{E}}/\text{Å}$	E1	E2	E3
A182	3.51	9.99	18.53
A589	3.29	9.64	19.09

A 183

σελ. 31.

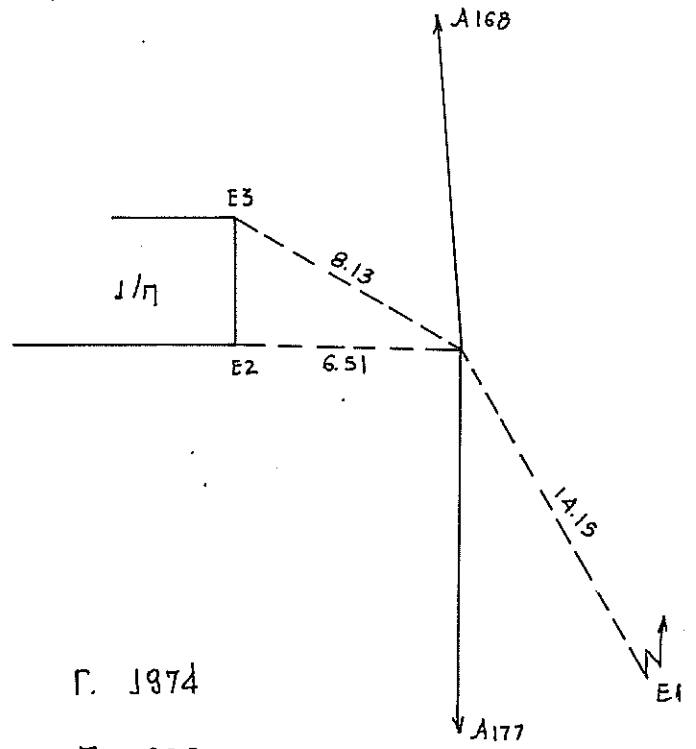

г. 1974

Г. 1983

A 185

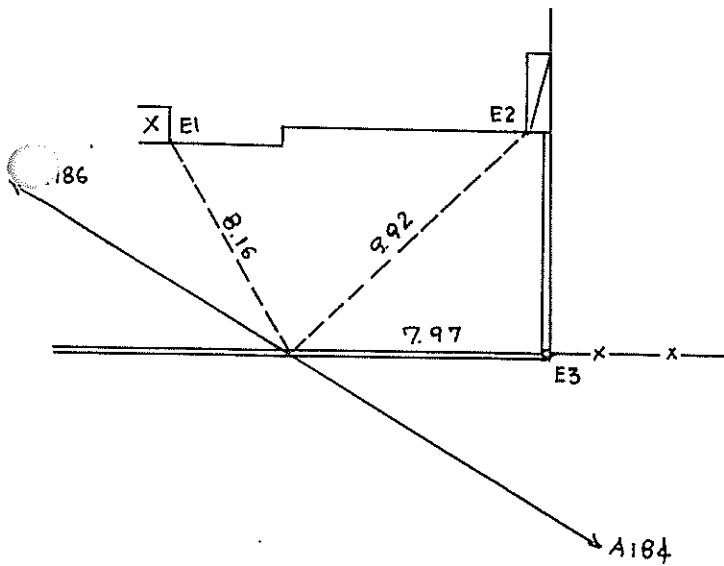

7. 1978

Г. 1979

A 186

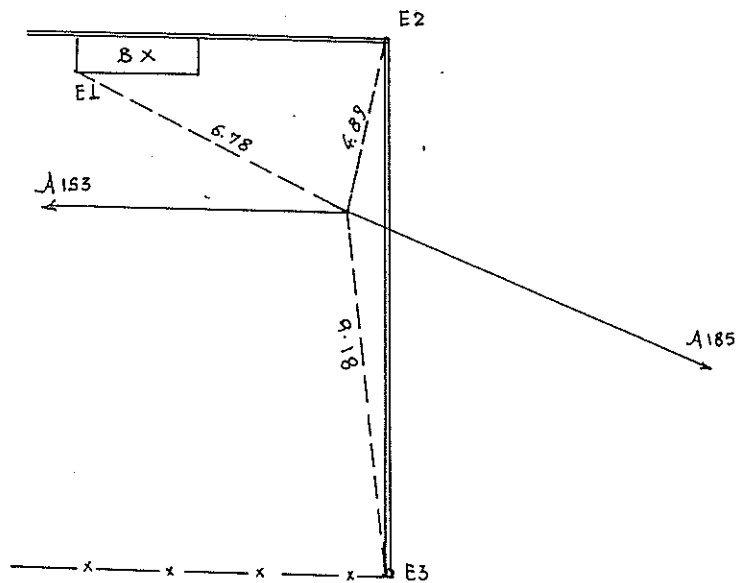

7. 1978

A 187 - A 199

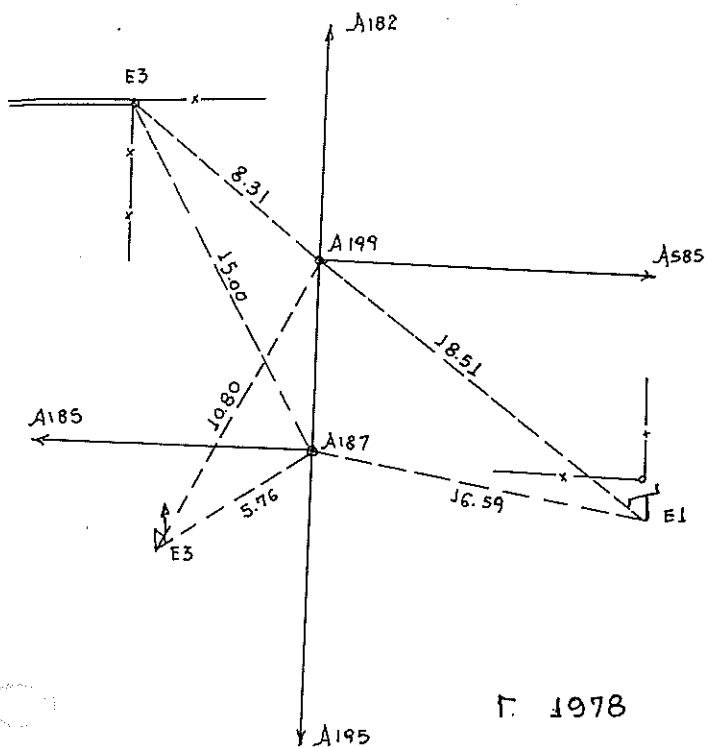

Г. 1978
Г. 1979
Г. 2005
Г. 2007

A 188

с. 32.

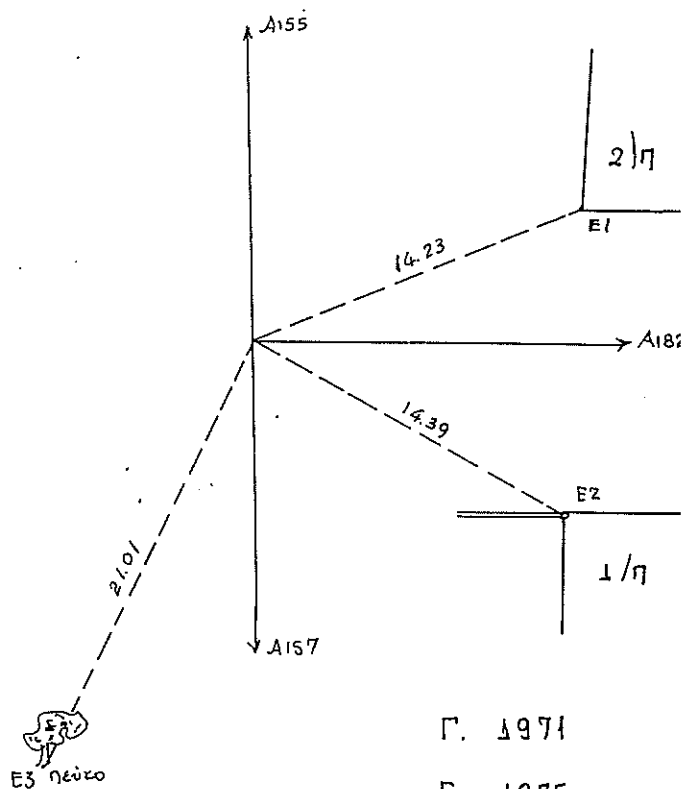

Г. 1971
Г. 1975
Г. 1978

A 189 - A 198

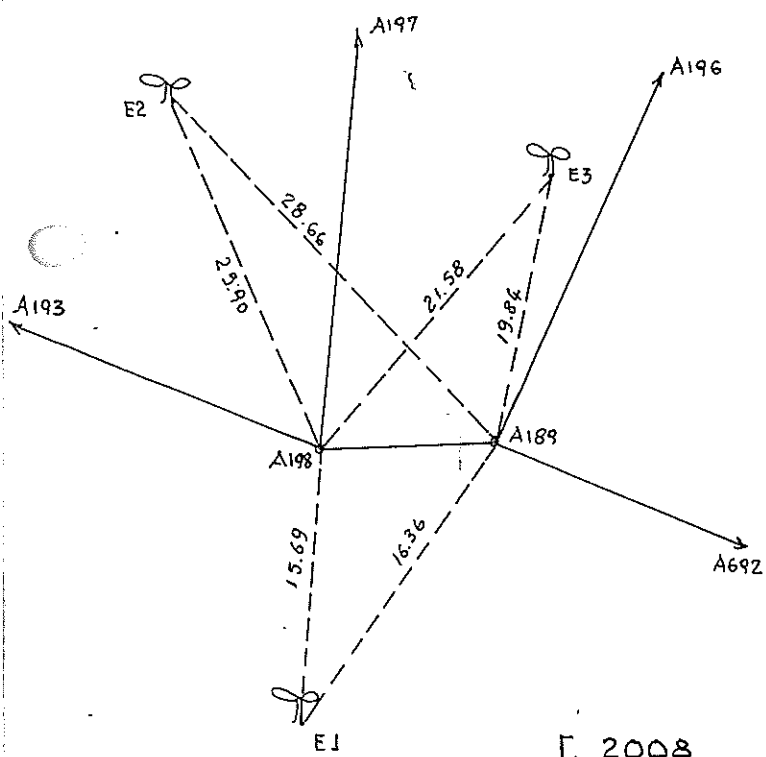

Г. 2008

A 191 - A 687

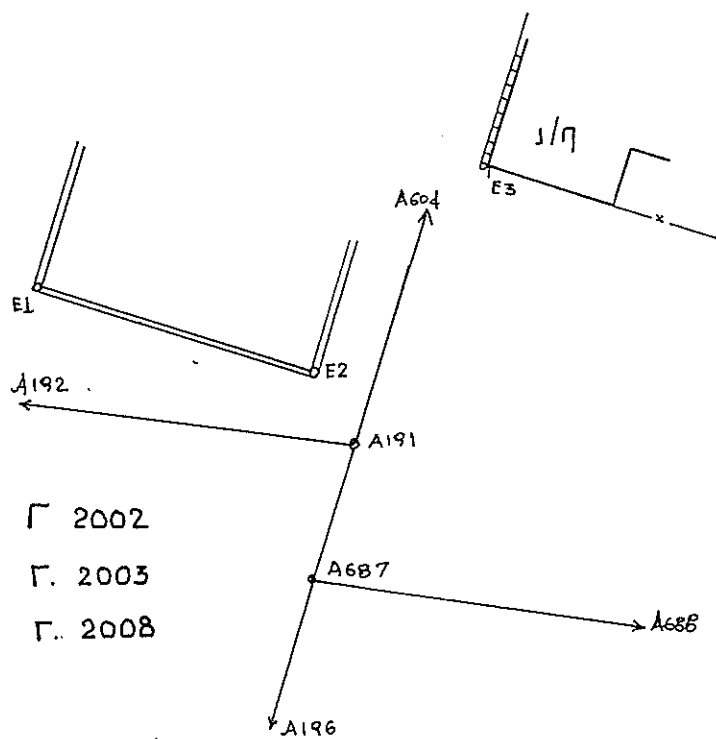

Г. 2002
Г. 2003
Г. 2008

AE/SH	E1	E2	E3
A191	17.59	3.51	16.20
A687	19.67	10.34	23.02

A 204

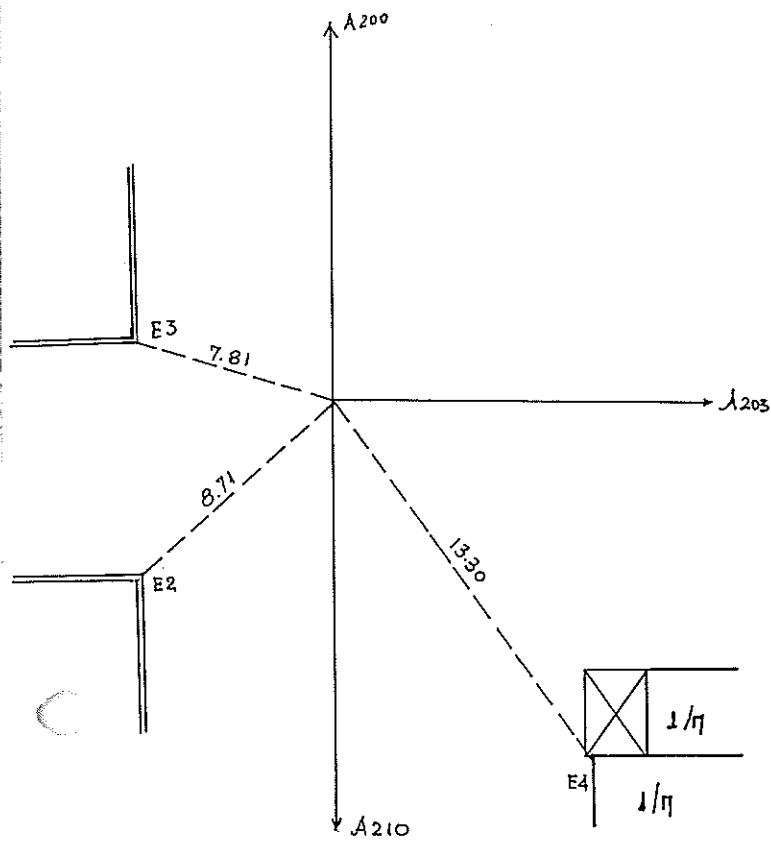

Г. 2010
Г. 2012

A 205

σελ. 35.

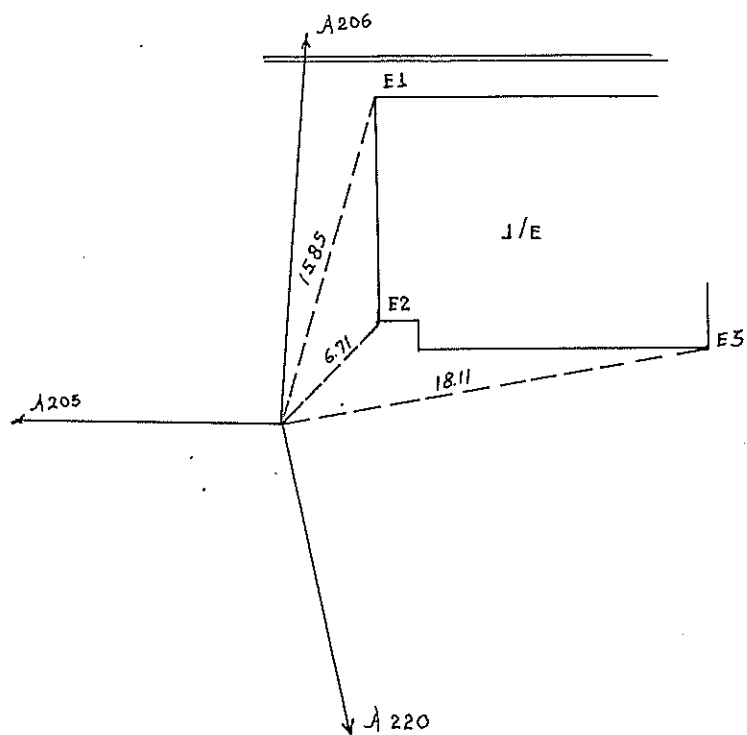

Г. 2011
Г. 2013

A 206

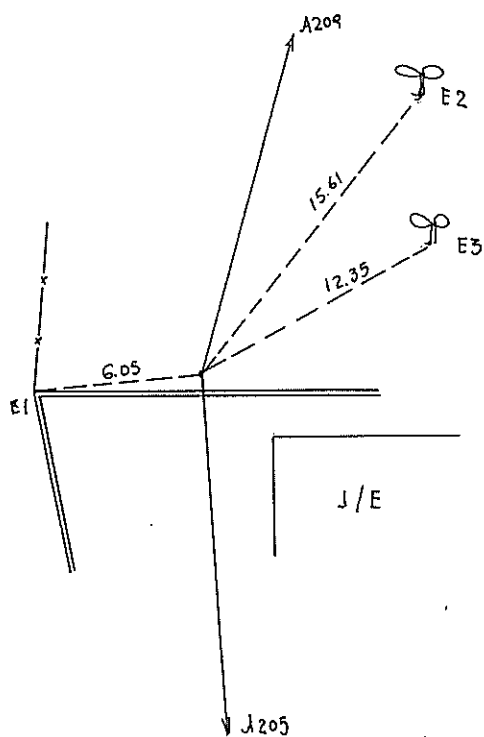

Г. 2011
Г. 2013

A 207

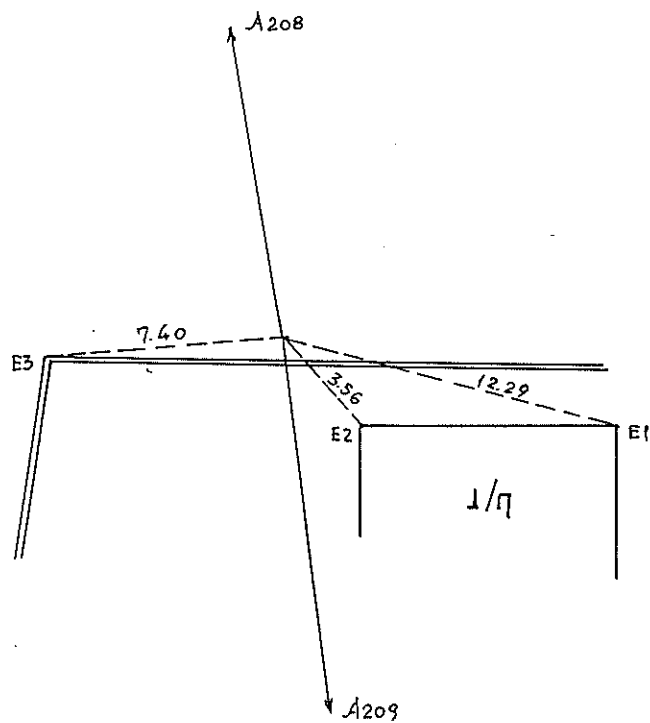

Г. 2010

A 192

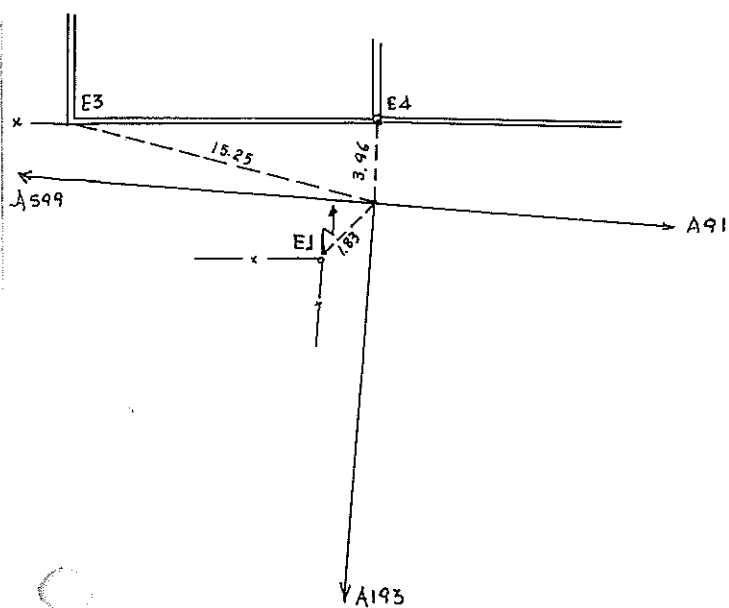

Г. 2007

Г. 2008

A 193

ଅଫି ୩୩

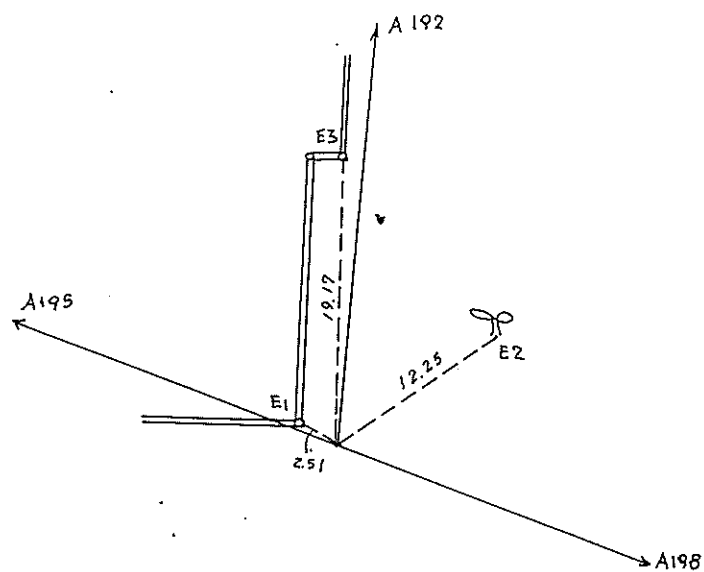

Г. 2007

Г. 2008

A 195

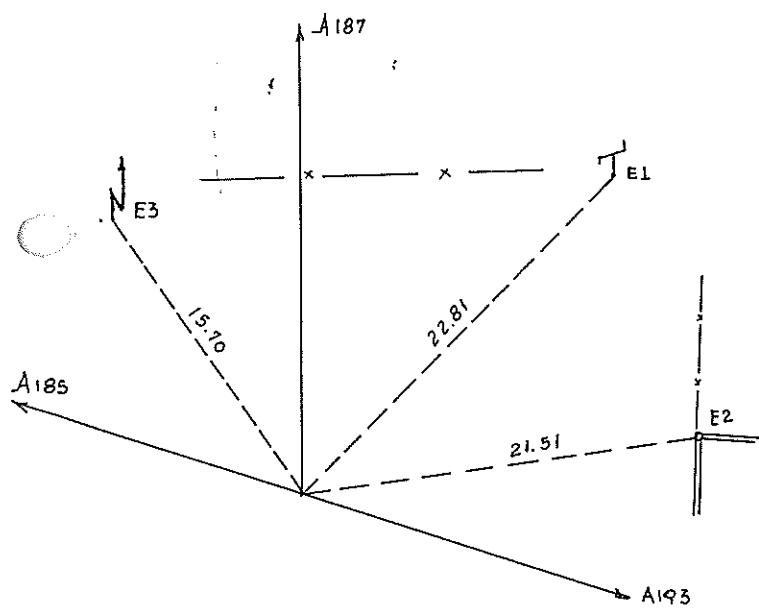

Г. 1979

Г. 2007

A 196 - A 197

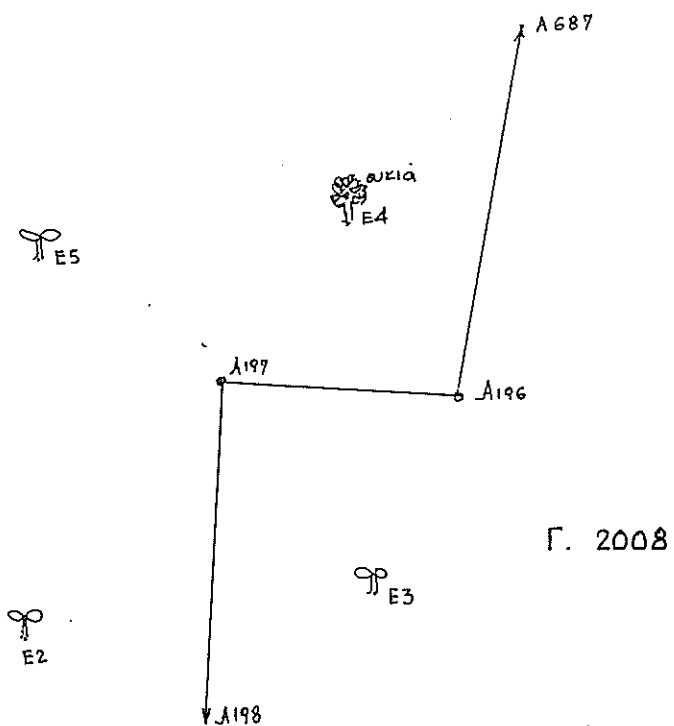

Г. 2008

A _E /ΣH	E ₂	E ₃	E ₄	E ₅
A196		9.81	6.47	23.75
A197	20.61		10.78	11.20

A 198

Γρα αξον/ση A 189

A 199

Γρα αξον/ση A 187

A 200

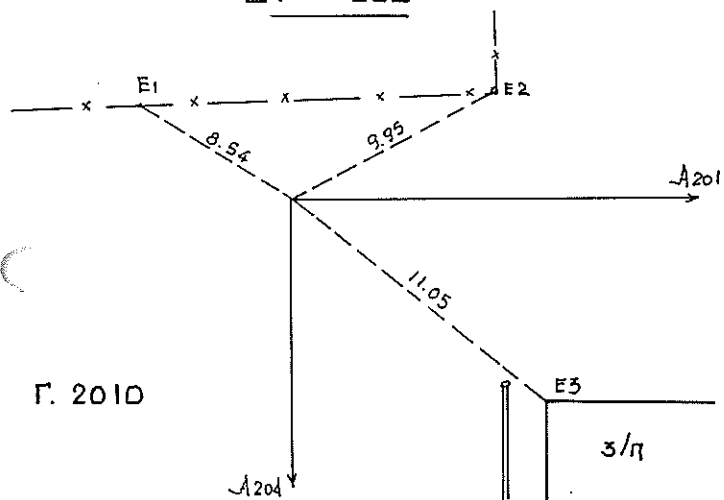

A 201

σελ. 34

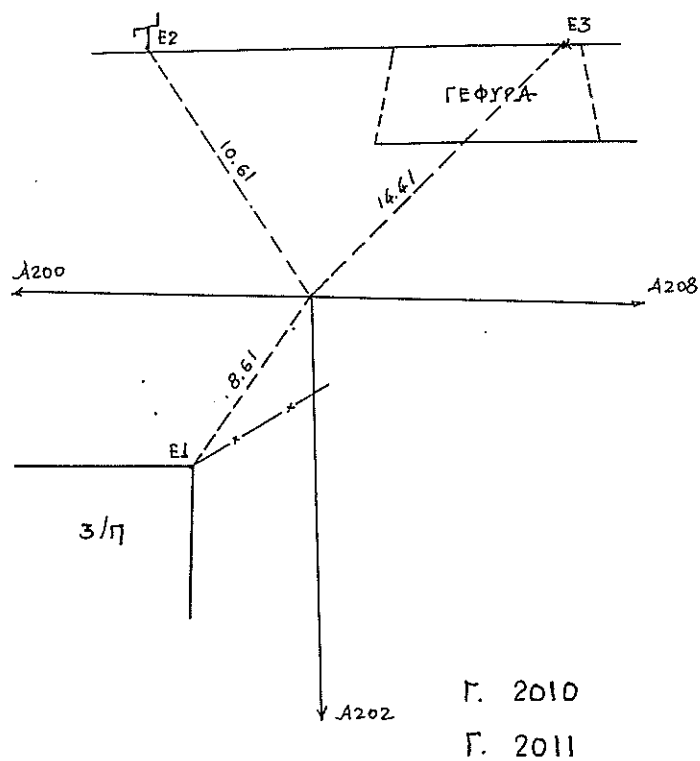

A 202

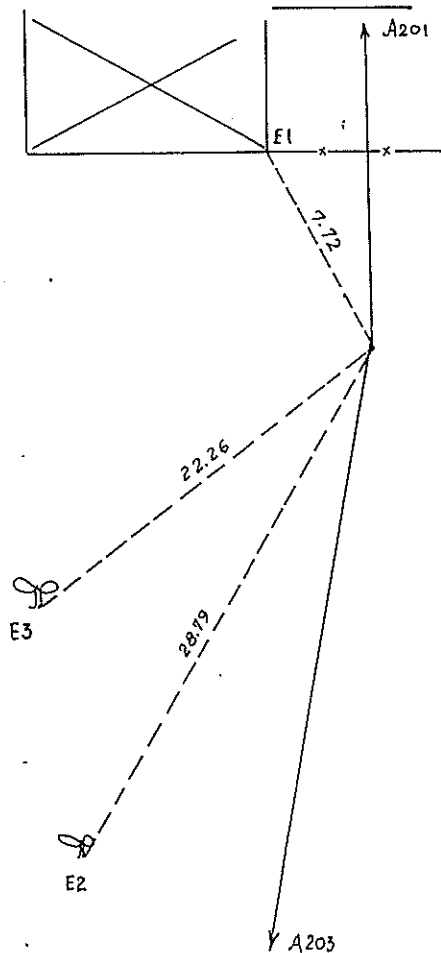

Γ. 2010

Γ. 2011

A 203

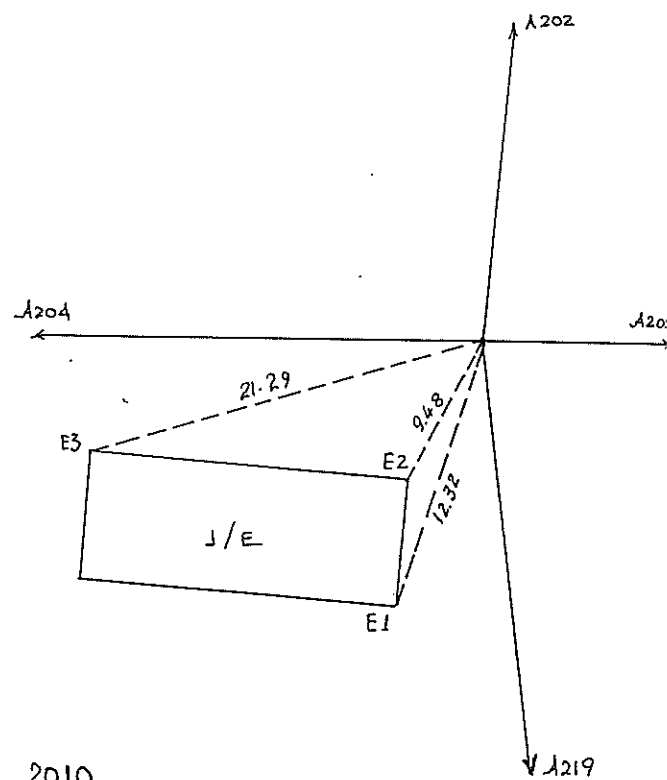

Γ. 2010

Γ. 2011

Γ. 2012

Γ. 2013

A 208

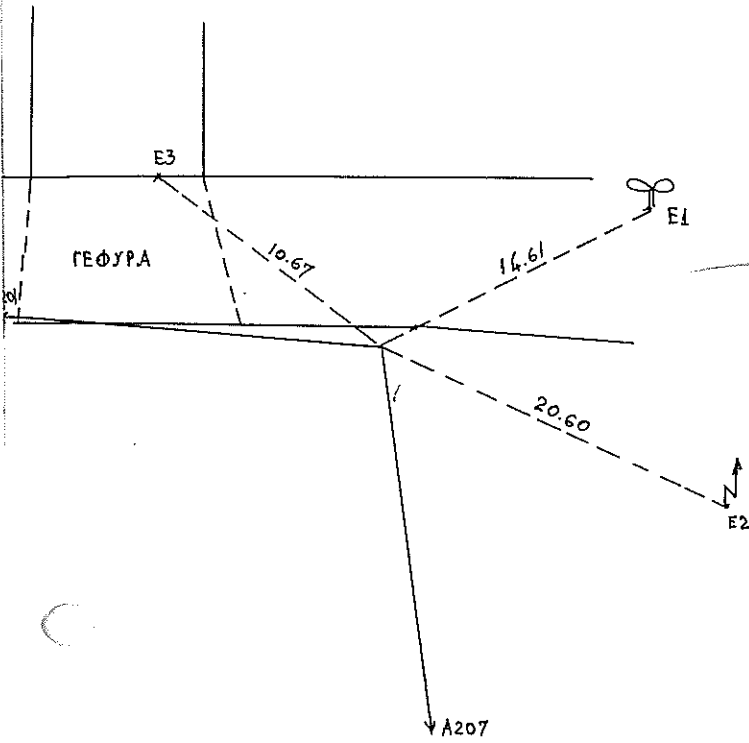

Γ. 2011

A 209

σελ. 36

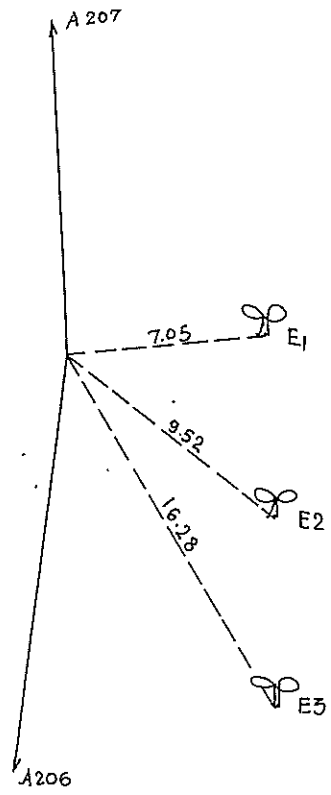

Γ. 2011

A 210 - A 211

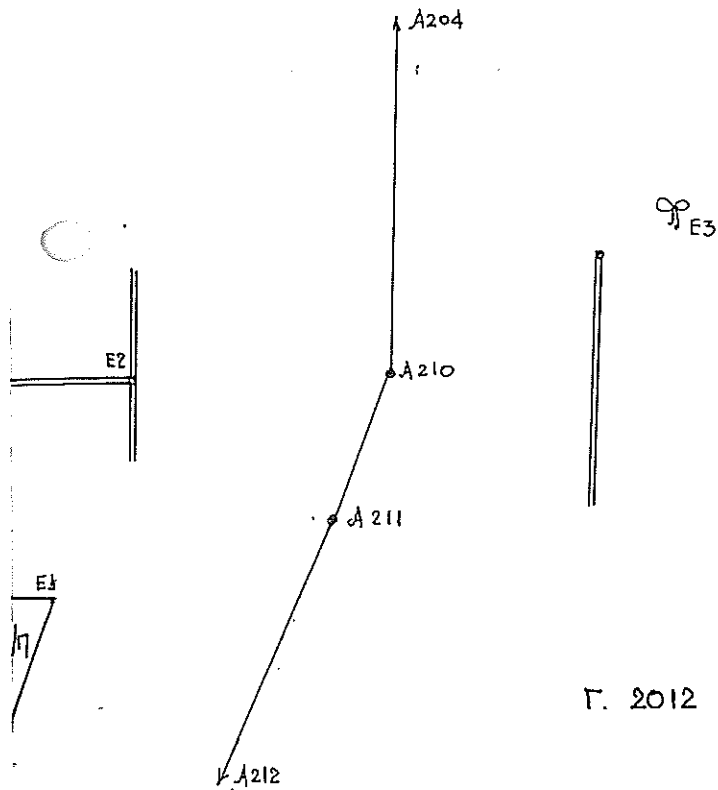

Γ. 2012

Α300/ΣΗ	E1	E2	E3
A 210	15.29	8.27	12.49
A 211	10.18	10.98	23.26

A 212

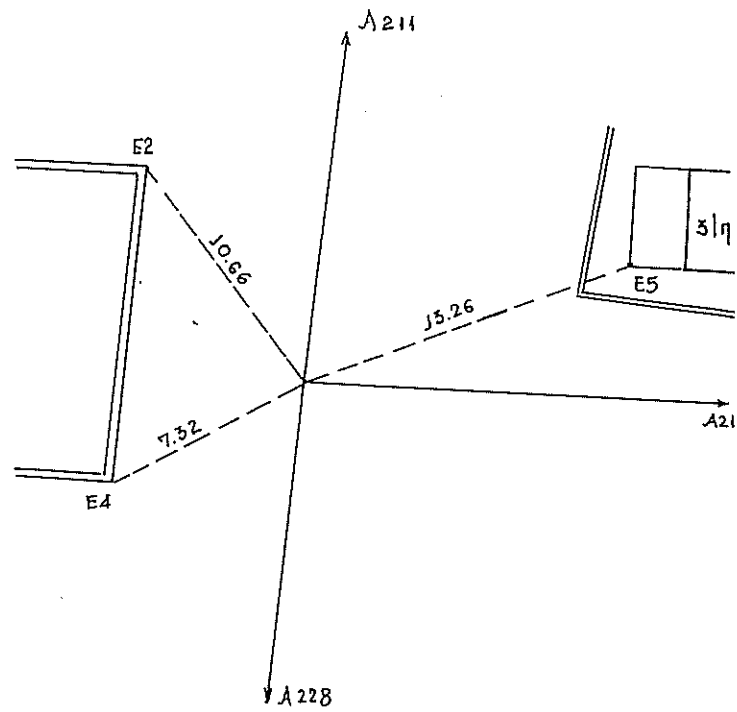

Γ. 2012

Γ. 2014

A 213 - A214

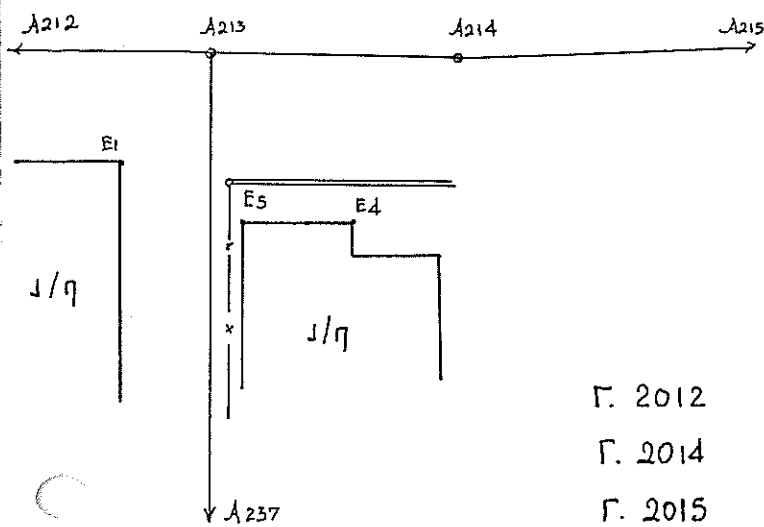

Γ. 2012
Γ. 2014
Γ. 2015

ΑΞΟΝ/ΣΗ	E1	E4	E5
A213	3.82	8.14	5.29
A214	14.14	6.31	9.67

A 215

σελ. 37

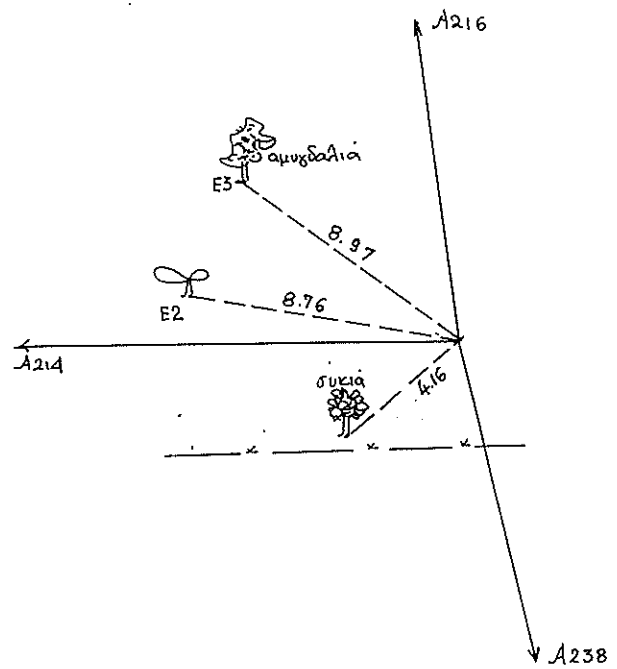

Γ. 2012
Γ. 2015

A 220

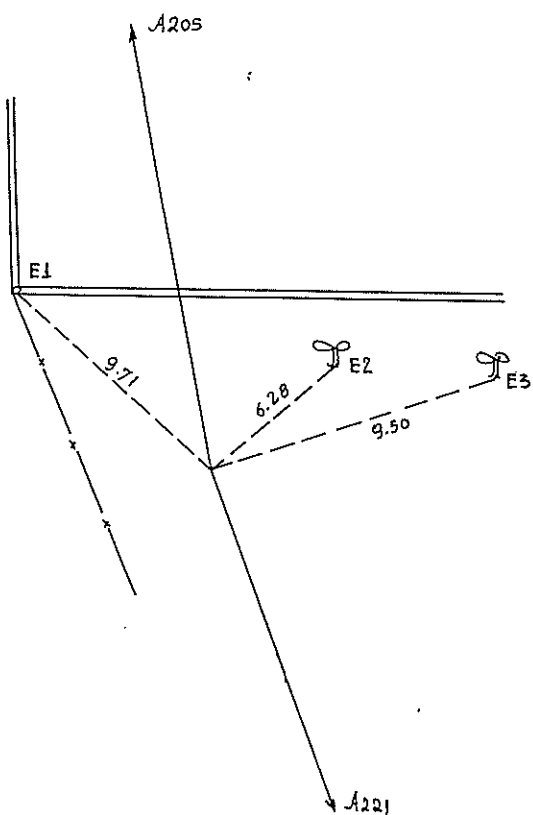

Γ. 2012

A 222

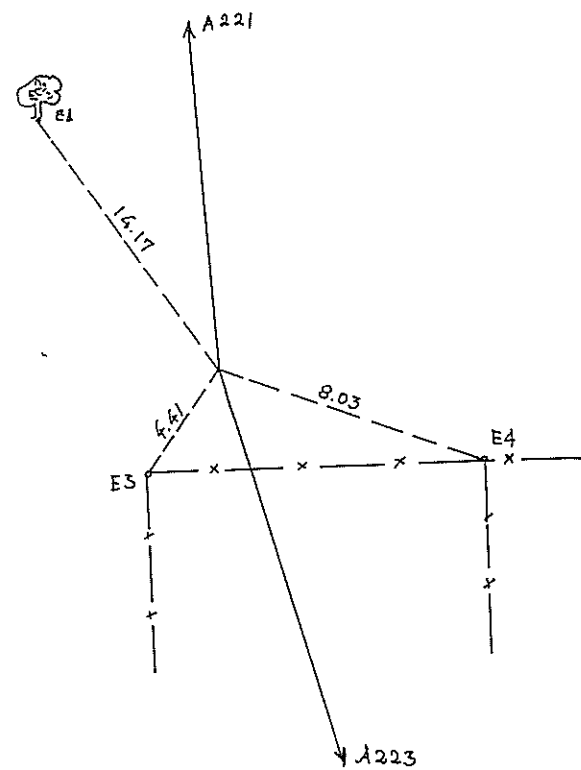

Γ. 2012

A 223

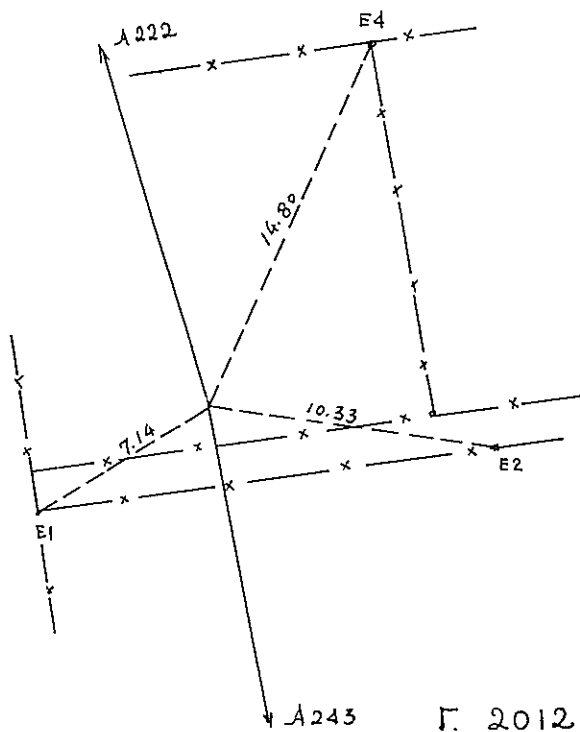

Г. 2012

Г. 2015

A 224 - A 297

с. 2. 38

Г. 2017

Г. 2029

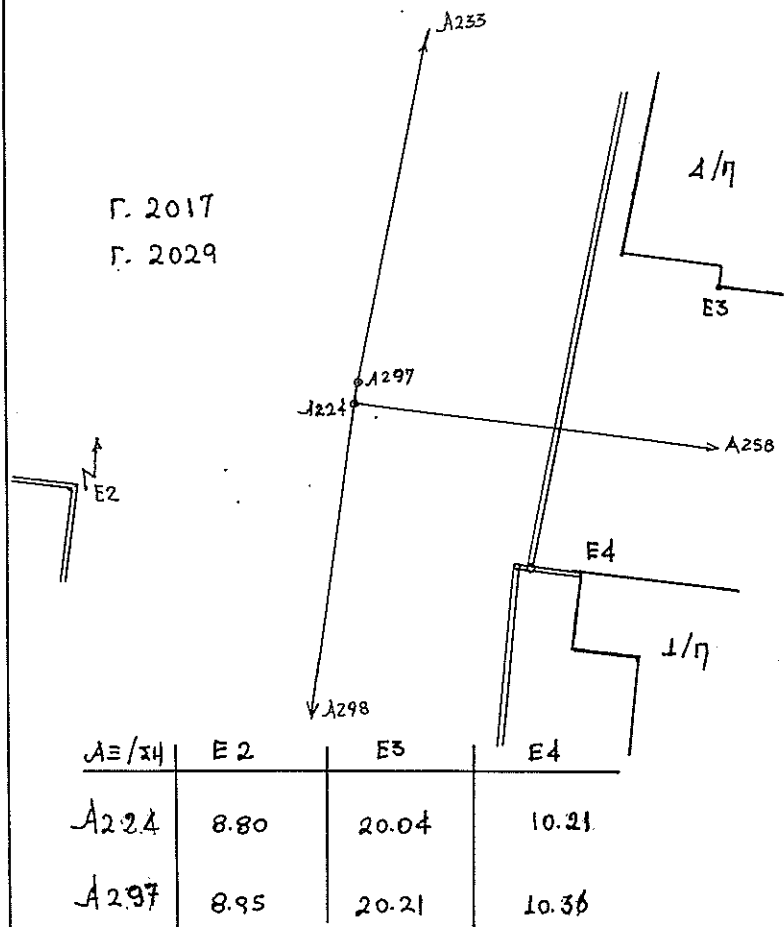

A3/24	E 2	E 3	E 4
A224	8.80	20.04	10.21
A297	8.95	20.21	10.36

A 225 - A 258 - A 274

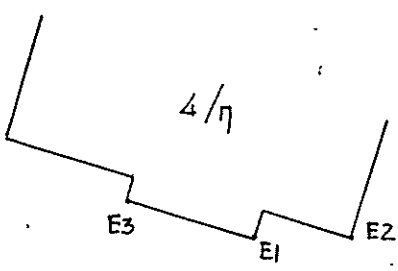

Г. 2017

Г. 2029

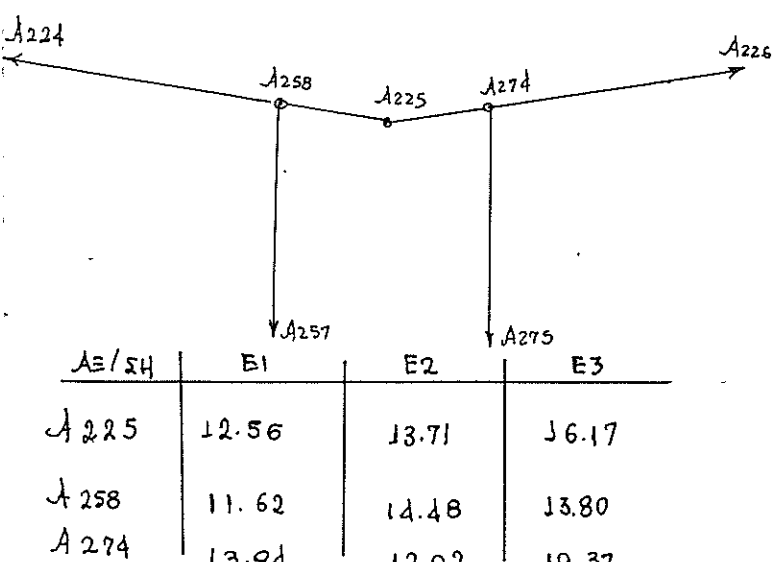

A3/24	E 1	E 2	E 3
A225	12.56	13.71	16.17
A258	11.62	14.48	13.80
A274	12.01	12.09	10.37

A 226 - A 247 - A 261 - A 262 - A 263

Г. 2017

Г. 2022

Г. 2023

Г. 2024

Г. 2029

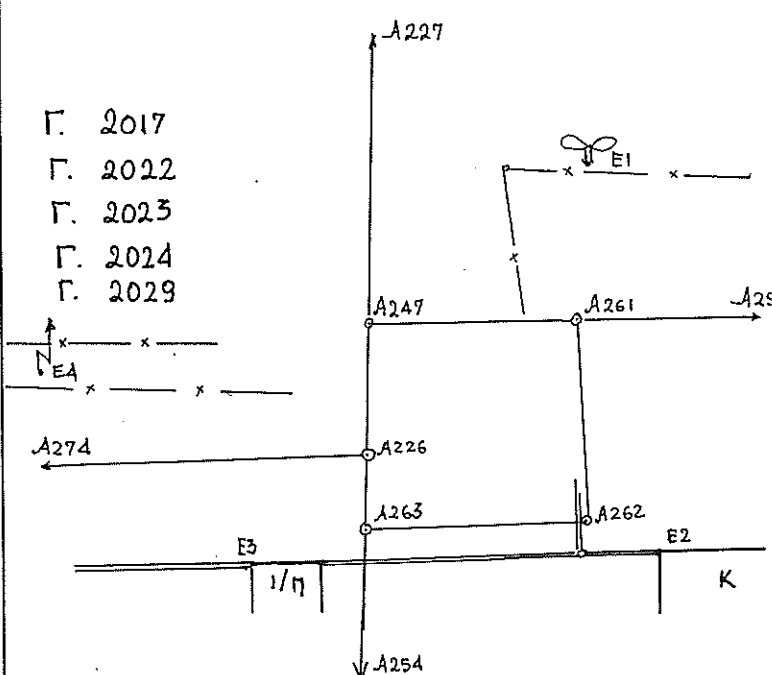

A3/24	E 1	E 2	E 3	E 4
A226	-	19.61	9.97	25.88
A247	23.97	-	16.62	25.60
A261	16.16	14.53	26.48	-
A262	28.99	4.36	22.96	-
A263	-	19.15	8.19	27.19

A 227

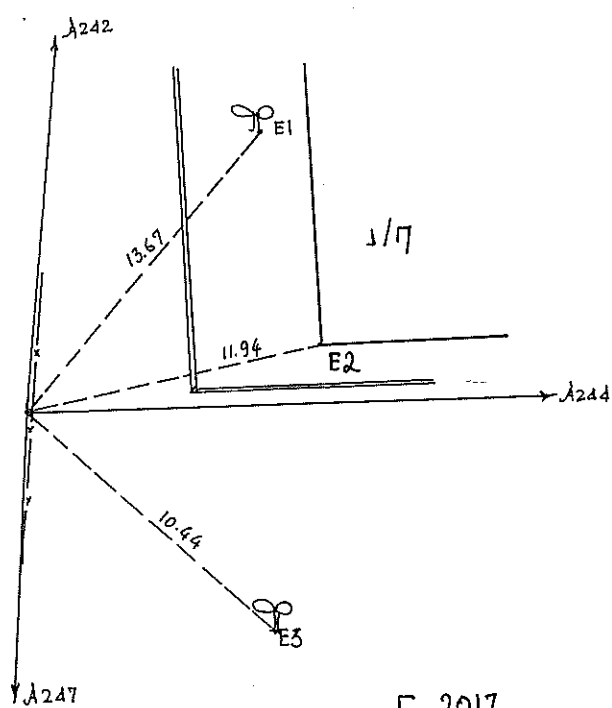

Г. 2017

Г. 2019

Г. 2022

A 228

σελ. 39

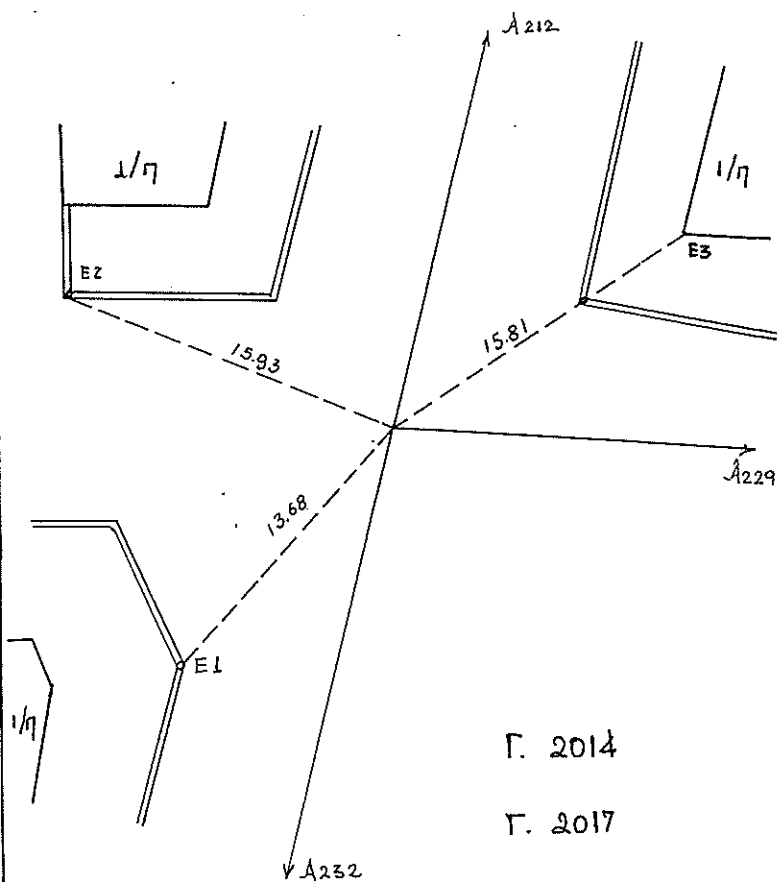

Г. 2014

Г. 2017

A 229

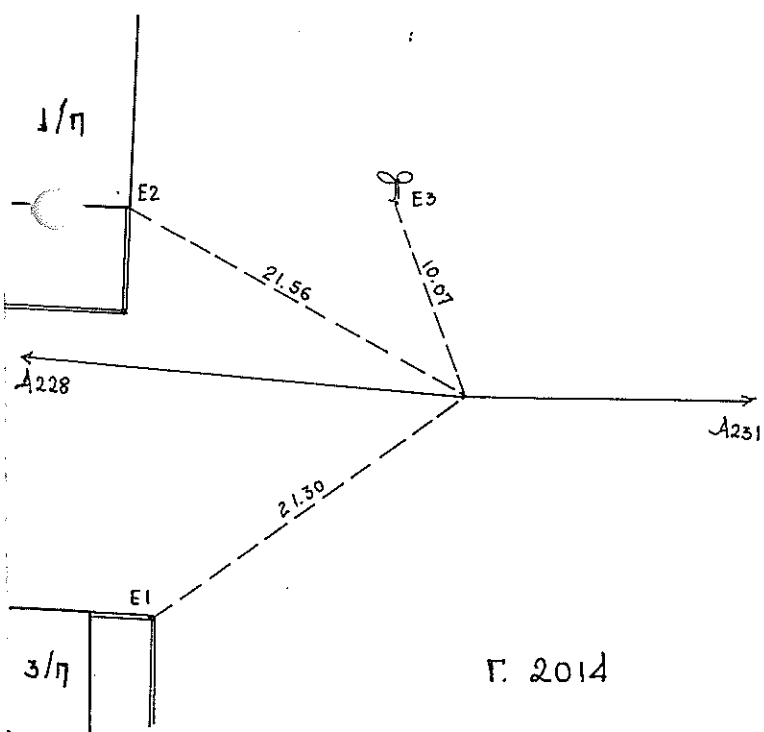

Г. 2014

Г. 2017

A 230 - A 242

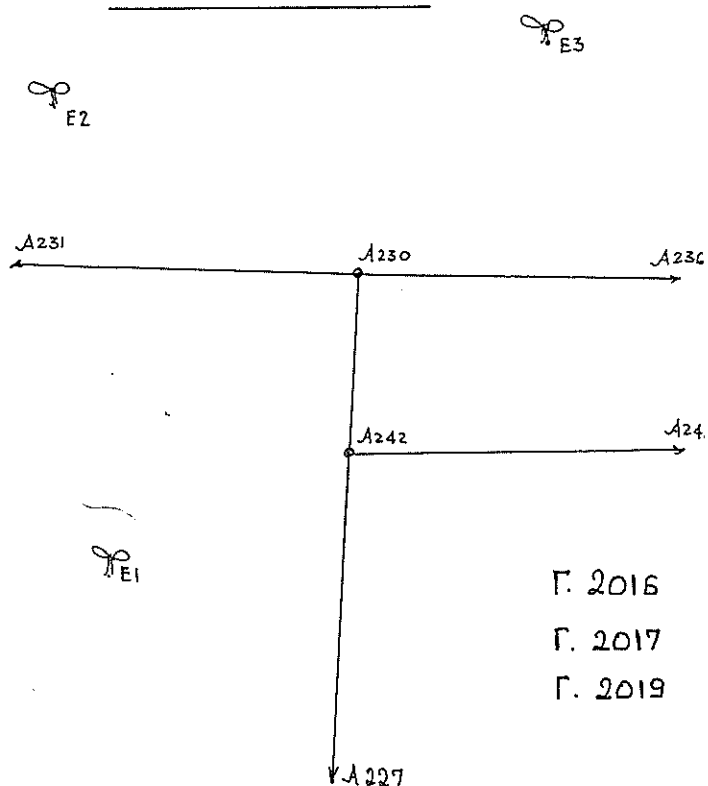

Г. 2016

Г. 2017

Г. 2019

A 230	E1	E2	E3
A 230	20.71	21.69	22.55
A 242	13.19	28.29	30.95

A 231 - A 237

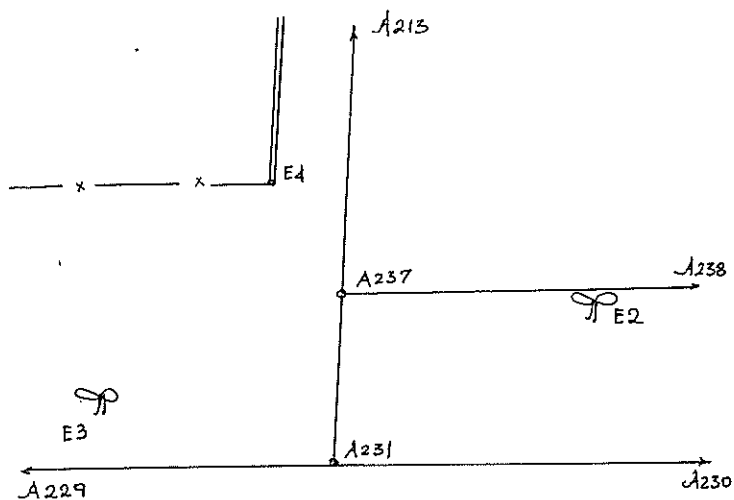

$A_{EON/IH}$	E2	E3	E4
A231	18.01	9.39	19.55
A237	9.15	10.10	5.11

Г. 2014

Г. 2016

Г. 2015

Г. 2017

A 232

σEJ.40

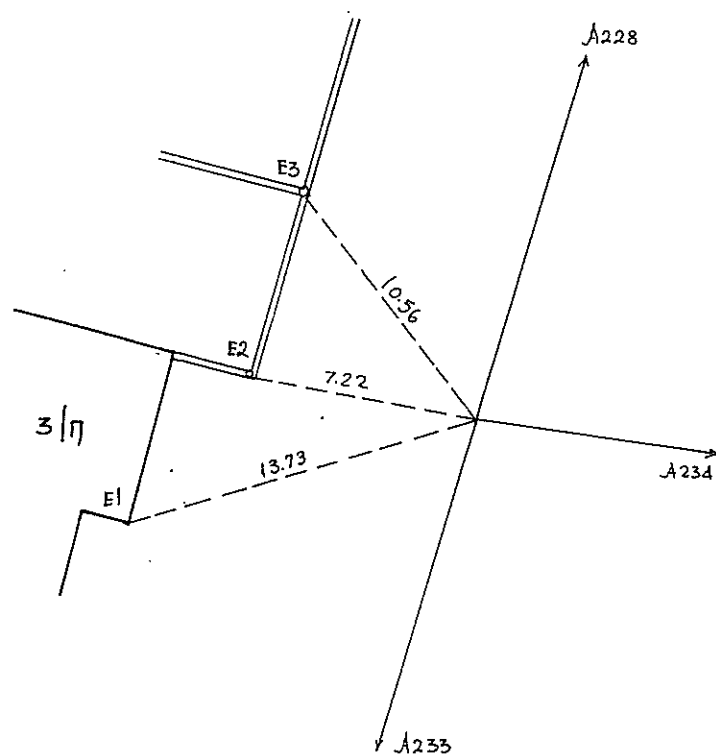

Г. 2017

Г. 2018

A 233

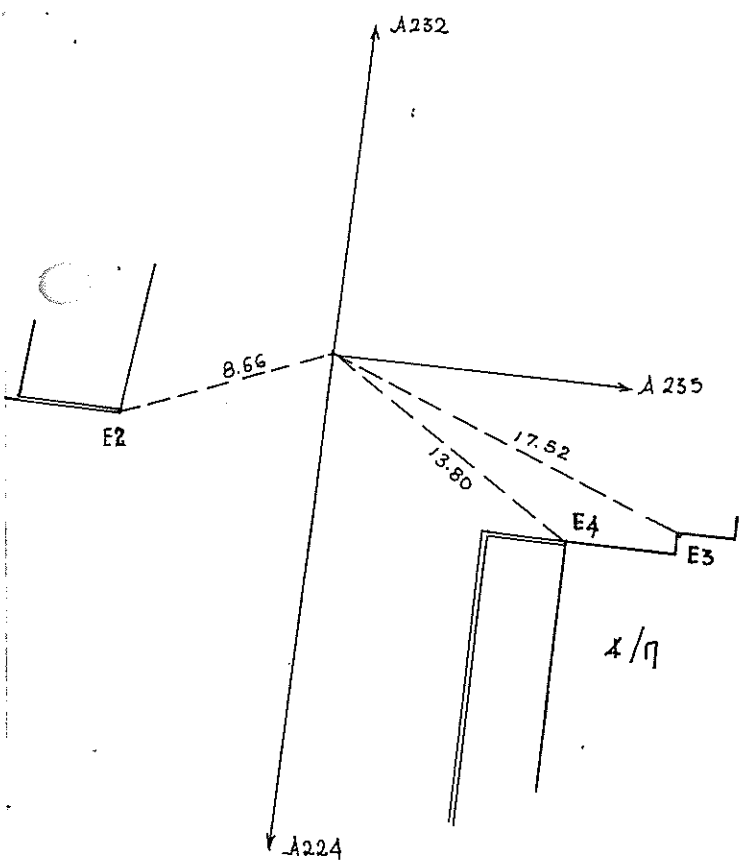

Г. 2017

Г. 2018

A 234

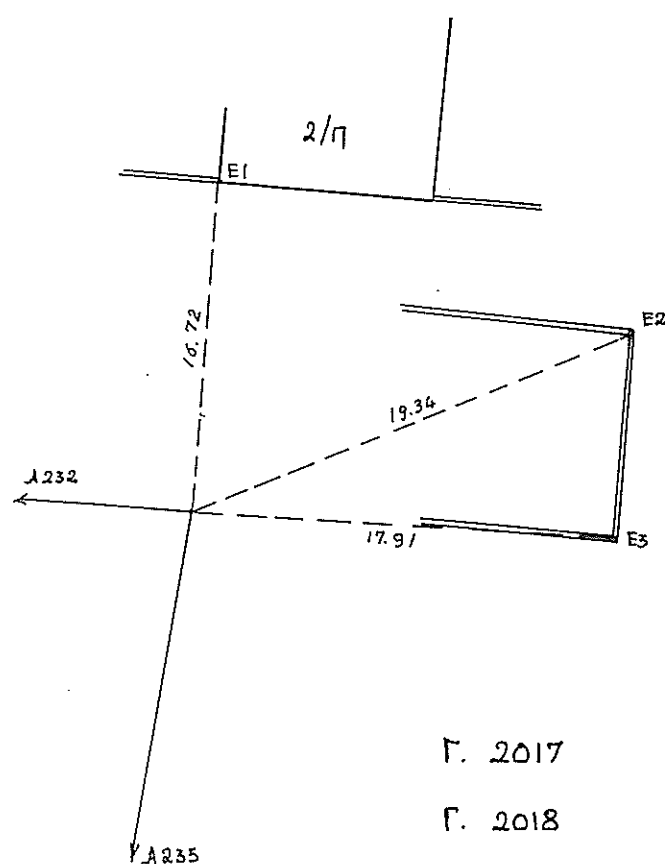

Г. 2017

Г. 2018

A 244

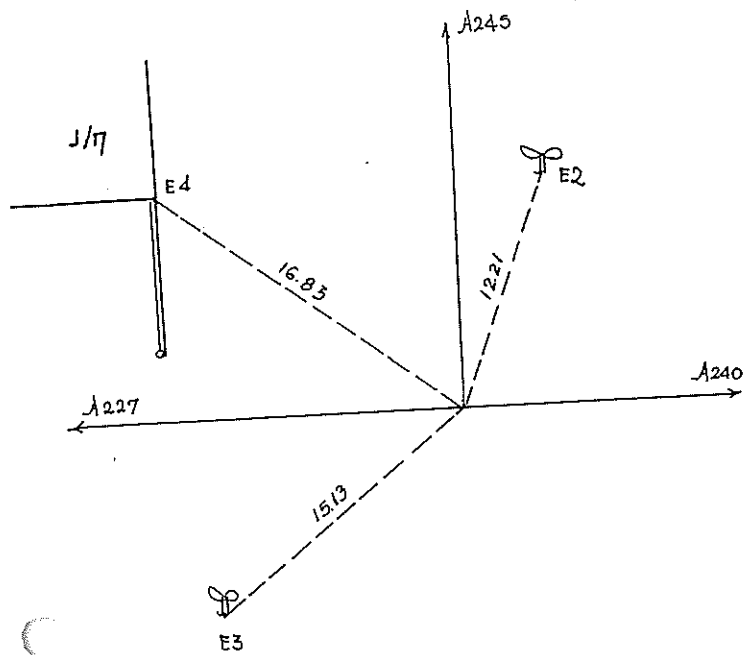

Γ. 2019

Γ. 2020

Γ. 2021

A 245 - A 246

σελ. 42.

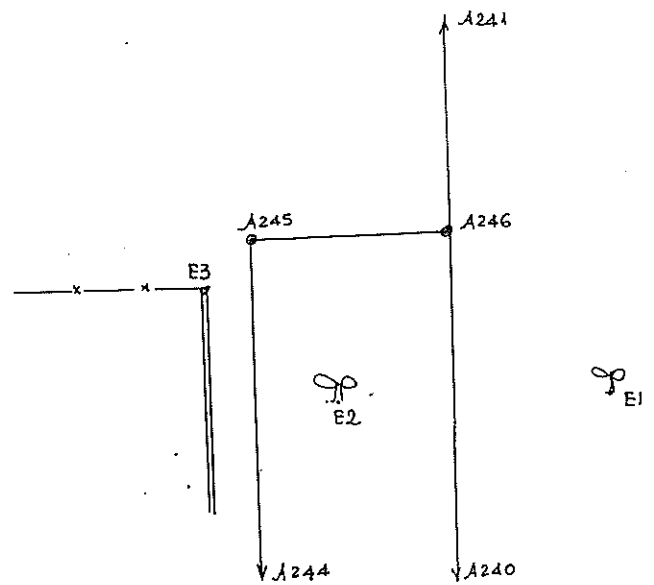

$A \equiv / \Sigma H$	E1	E2	E3	
A 245	18.54	6.94	1.43	Γ. 2019
A 246	9.79	8.71	10.73	Γ. 2020
				Γ. 2021

A 247

Γρα αξον/ση: A 226

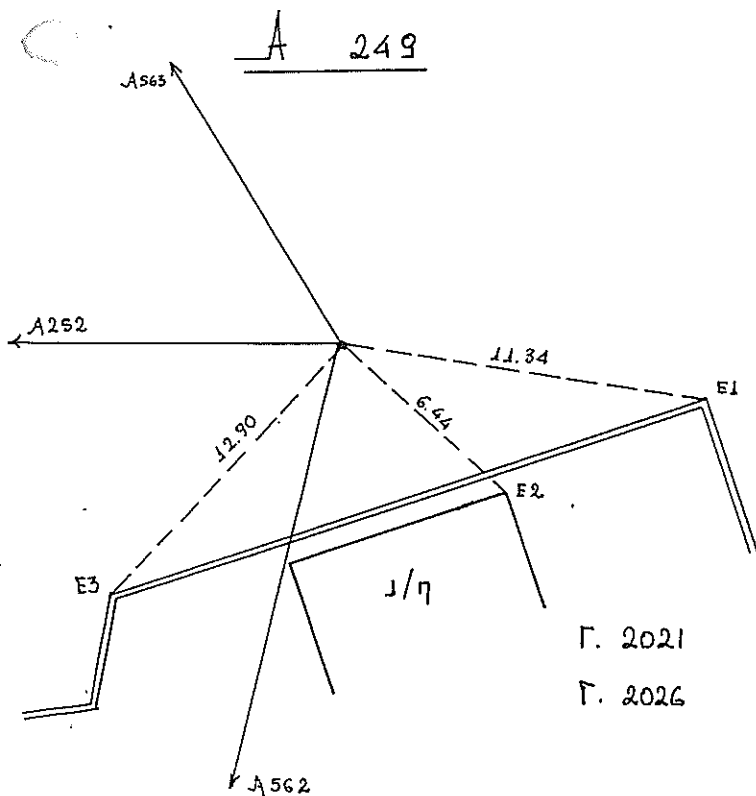

Γ. 2021

Γ. 2026

A 248 - A 250 - A 252

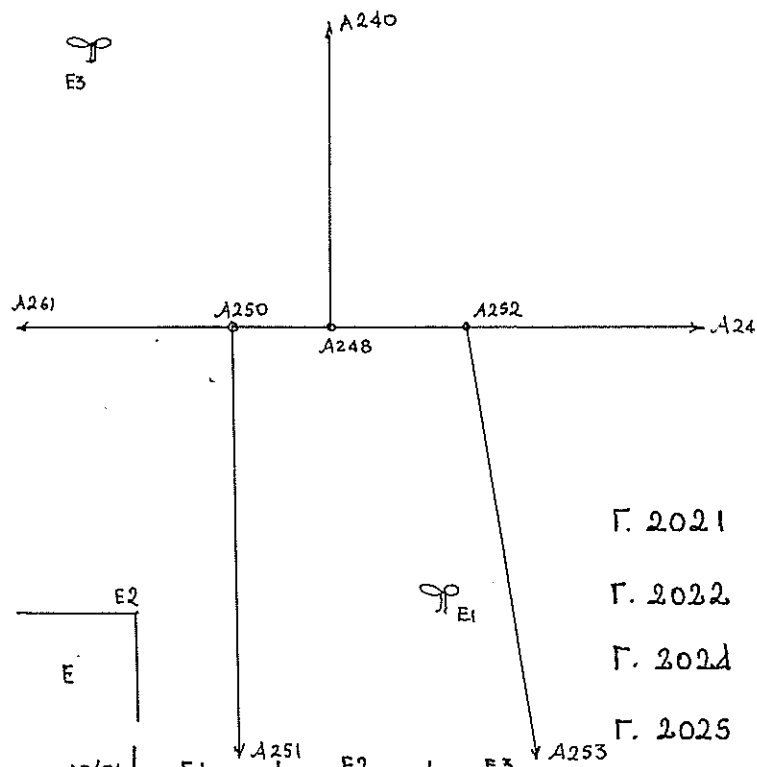

Γ. 2021

Γ. 2022

Γ. 2024

Γ. 2025

$A \equiv / \Sigma H$	E1	E2	E3	
A 248	16.04	15.17	16.89	Γ. 2026
A 250	16.93	14.66	15.77	
A 252	14.01	18.20	21.49	

A 250

Γρα αξον/ση A 248

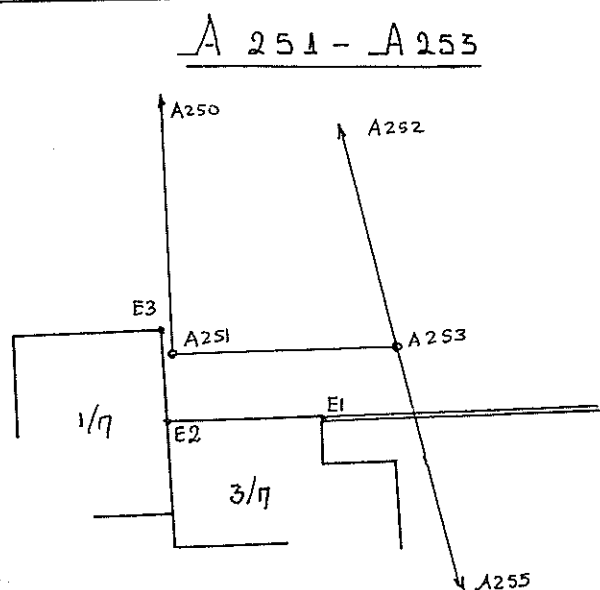

Aξ/ση	E1	E2	E3	Γ. 2024
A251	10.04	4.18	1.82	Γ. 2025
A253	7.84	17.36	16.72	Γ. 2026

A 252

σελ. 43

Γρα αξον/ση A 248

A 253

Γρα αξον/ση A251

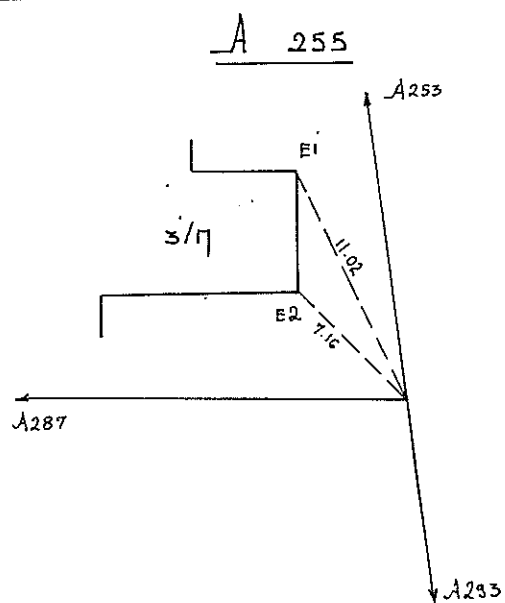

Γ. 2024

Γ. 2028

A 256

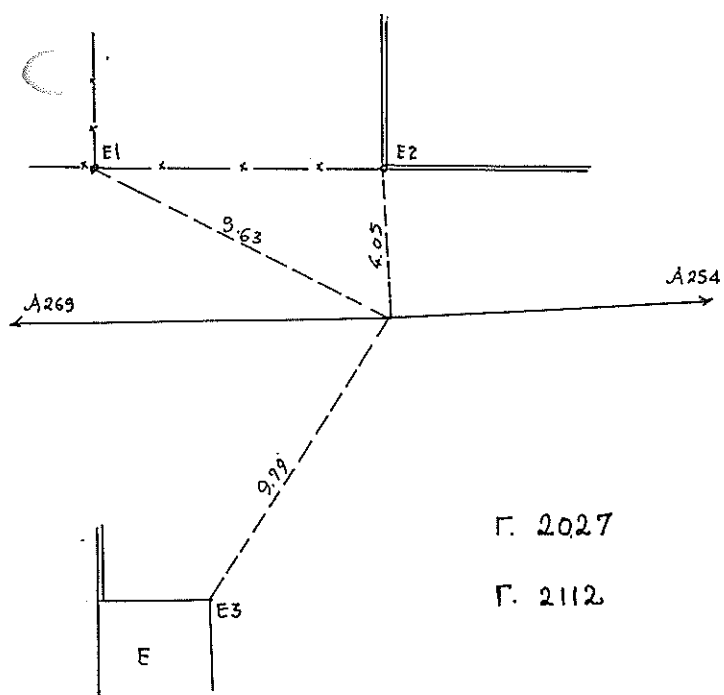

Γ. 2027

Γ. 2112

A 257

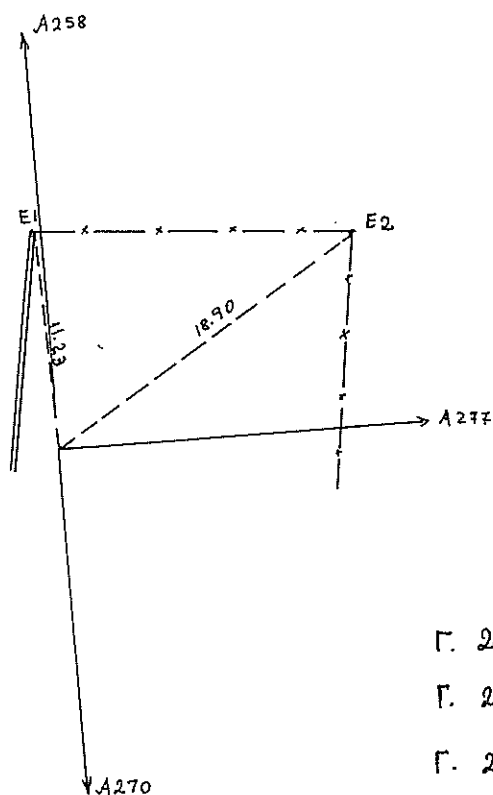

Γ. 2028

Γ. 2029

Γ. 2113

A 258

Γρα αξον/ση A225

A 259 - A 278 - A 315 - A 316

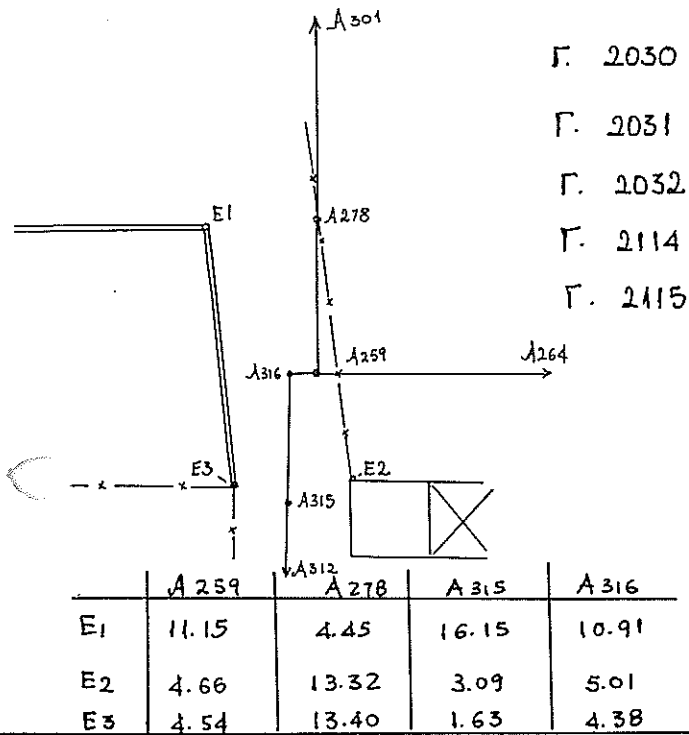

A 260

σελ. 44.

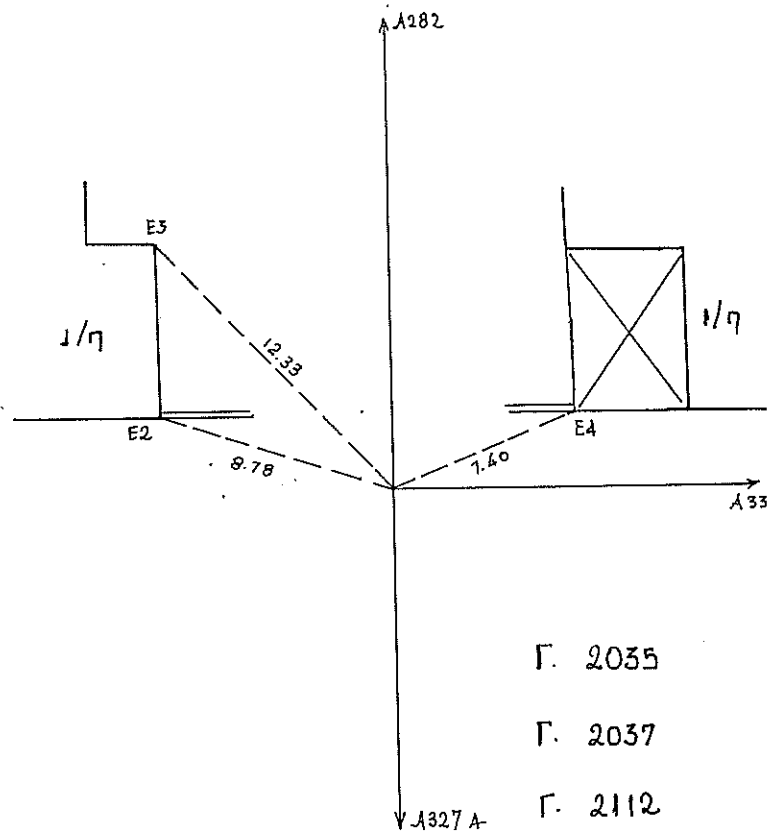

A 261 - A 262 - A 263

Γρα αξον/ση A226

A 264 - A 279

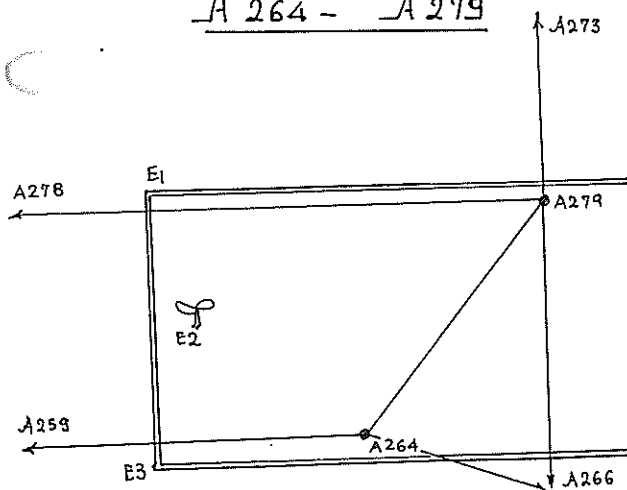

AΞ/ΣΗ	E1	E2	E3	
A264	11.01	5.84	5.62	Γ. 2032
A279	14.09	13.52	16.93	Γ. 2112
				Γ. 2114
				Γ. 2115

A 265

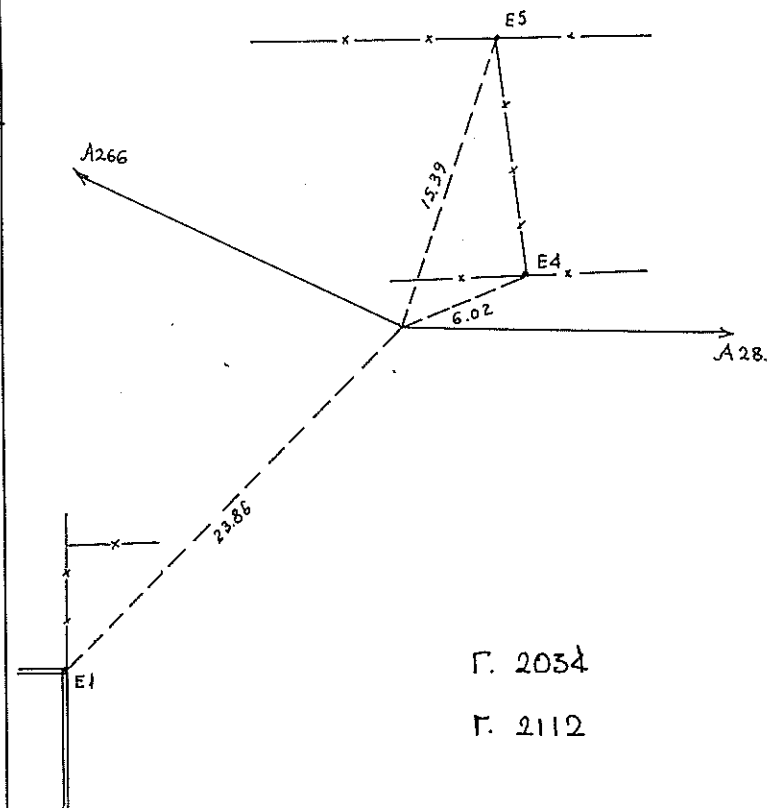

A 266 - A 323 - A 324

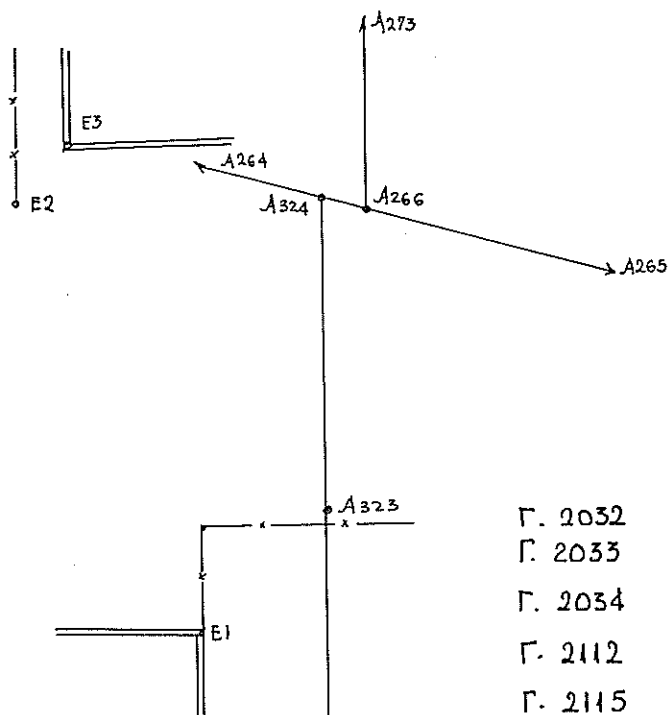

A=ΣH	E1	E2	E3
A 266	19.03	15.96	14.56
A 323	4.77	20.54	21.56
A 324	19.03	15.56	14.15

A 267 - A 268 - A 273

σ E 0.45

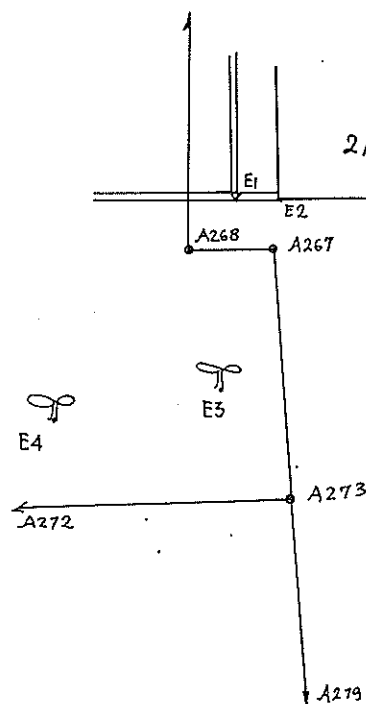

A=ΣH	E1	E2	E3	E4
A 267	3.22	2.09	10.20	
A 268	2.94	5.45	10.98	
A 273	15.79	15.54		8.47

A 269

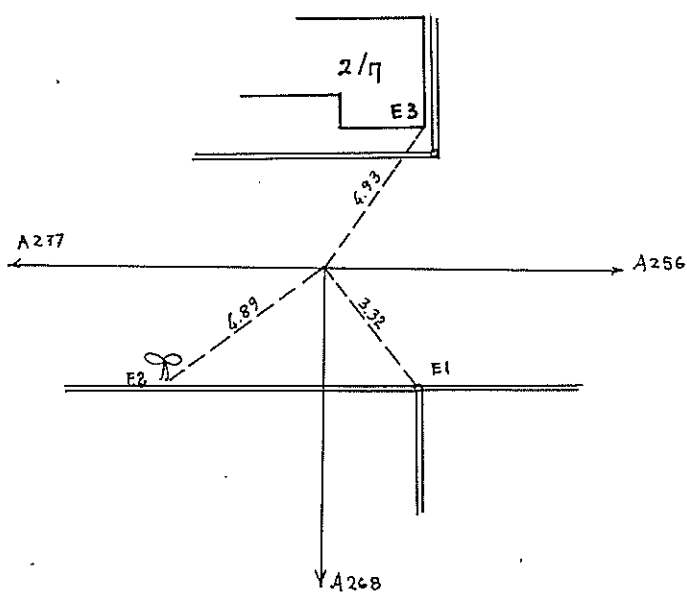

Г. 2027
Г. 2112
Г. 2113

A 270

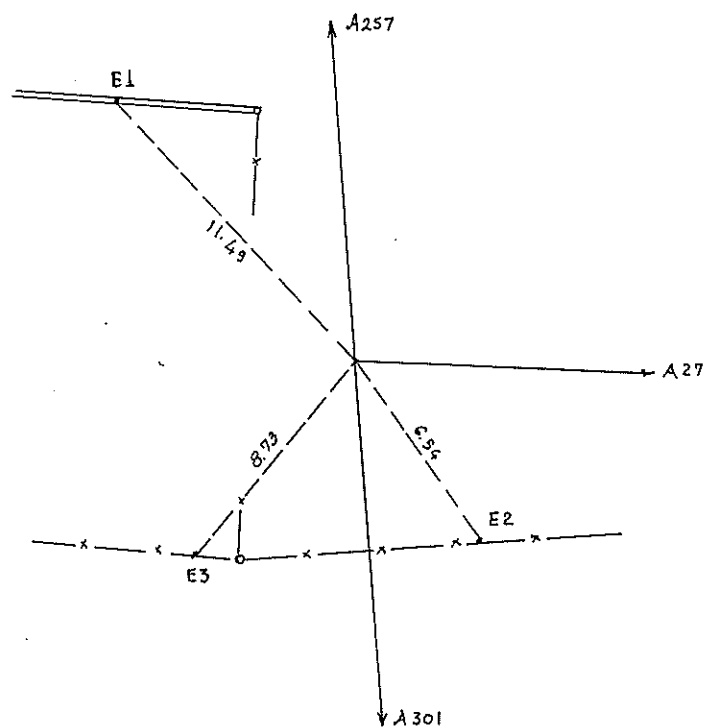

Г. 2029
Г. 2113
Г. 2114.

A 271

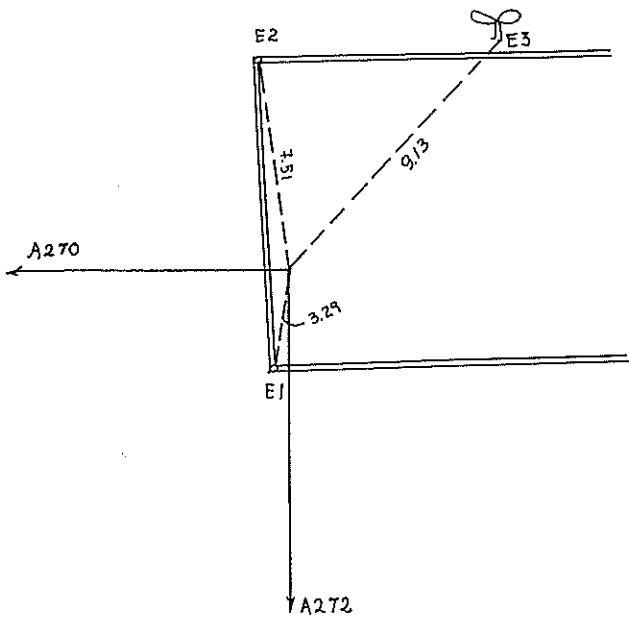

Γ. 2113

Γ. 2114

A 272

σελ. 46

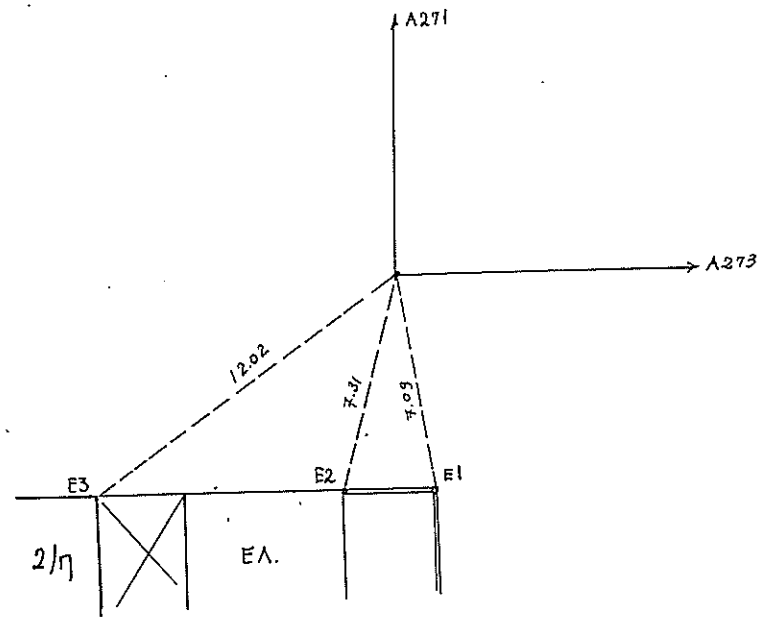

Γ. 2113

Γ. 2114

A 273

Γρα αξον/ση A 267

A 274

Γρα αξον/ση A 225

A 275

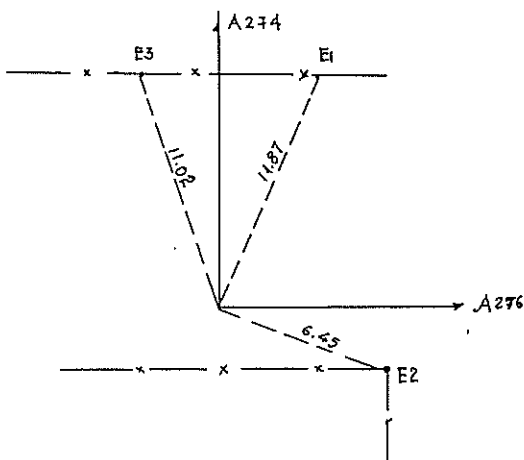

Γ. 2027

Γ. 2028

A 276

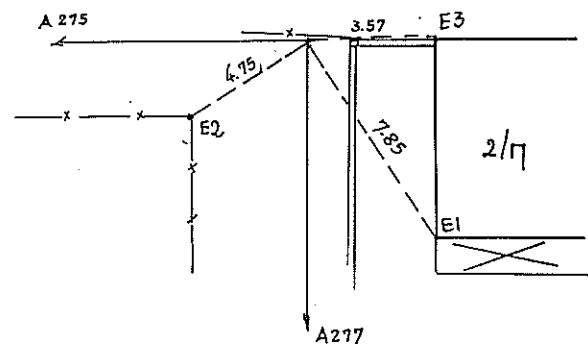

Γ. 2027

Γ. 2028

823. 47

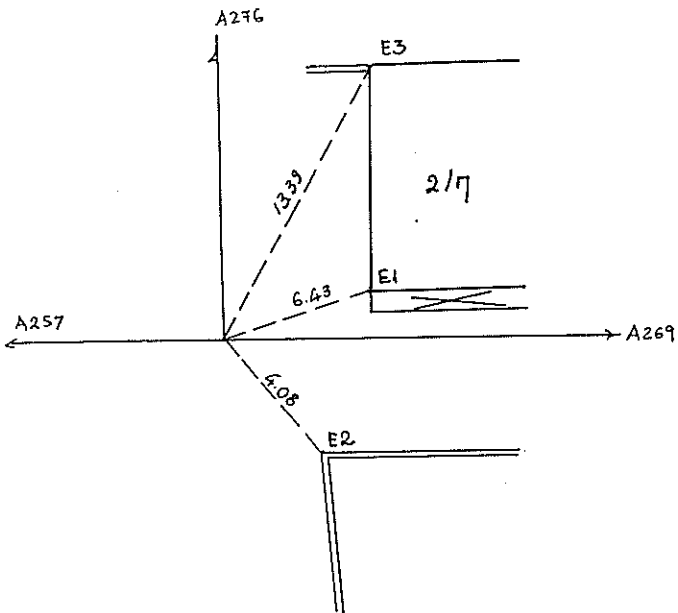

Г. 2027

Г. 2028

Г. 2113

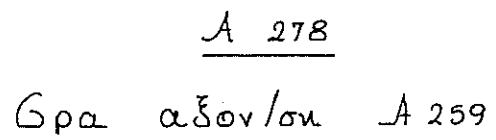

Γρα αξον/ον Α 259

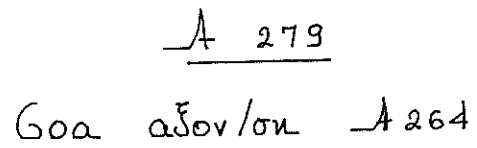

Goa afor/on A 264

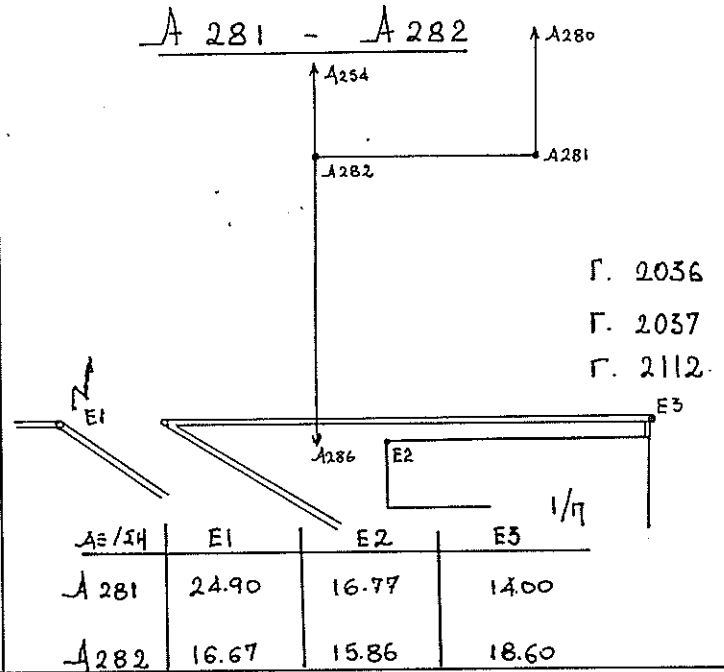

$A = 1/4$	E1	E2	E3
A 281	24.90	16.77	14.00
A 282	16.67	15.86	18.60

Г. 2036

Г. 2037

Г. 2112.

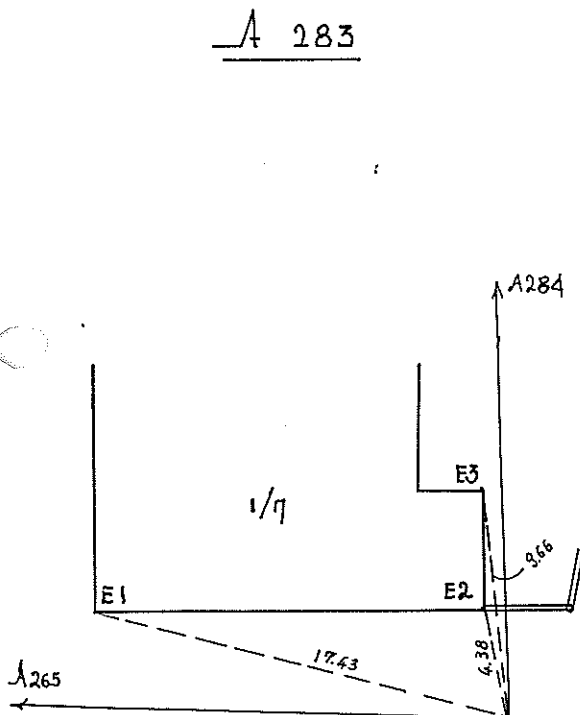

Г. 2035

Г. 2037

Г. 2040

Г. 2112

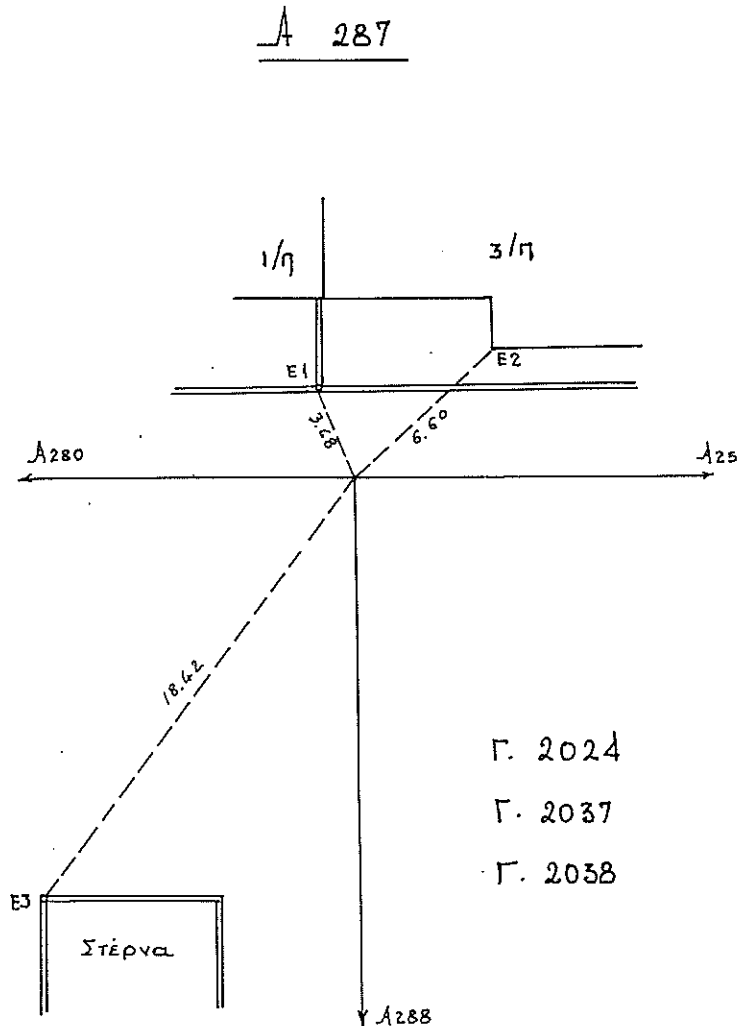

Г. 2024

Г. 2037

Г. 2038

A 288

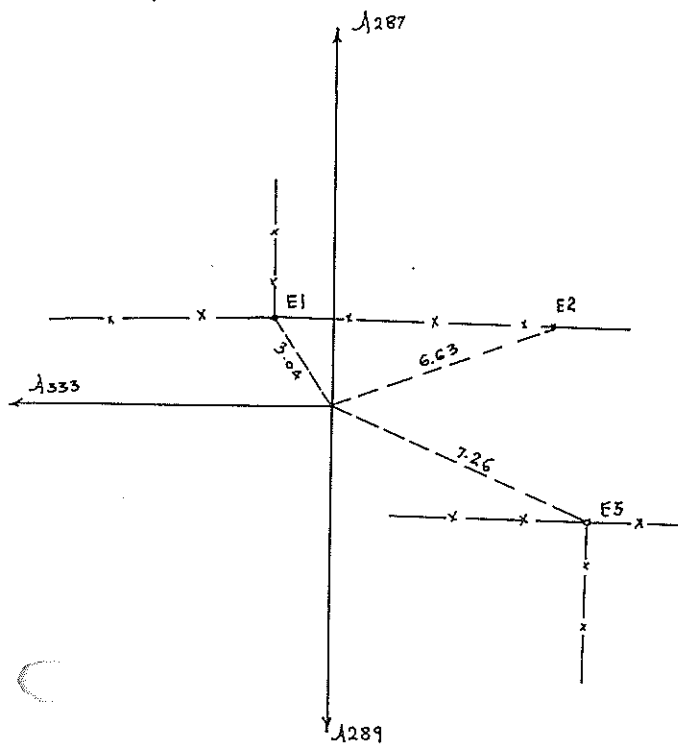

Г. 2037
Г. 2038
Г. 2040

A 290

செபி. 48.

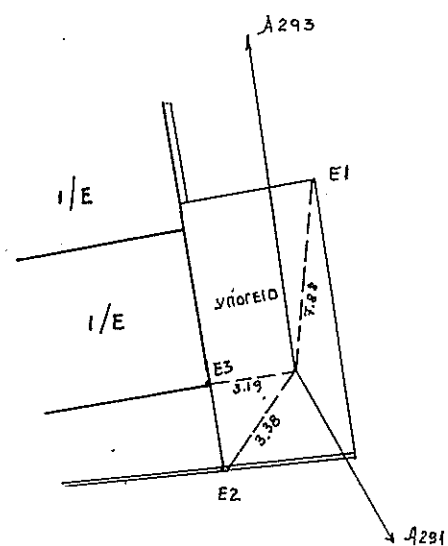

Г. 2026
Г. 2039

A 292

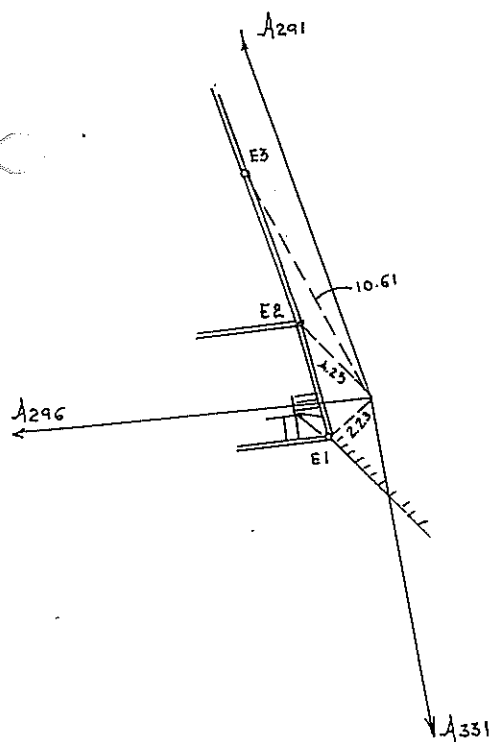

Г. 2026
Г. 2039
Г. 2040

A 293

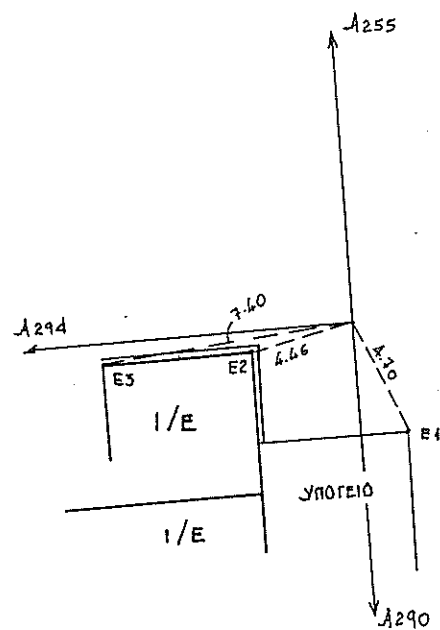

Г. 2026
Г. 2038
Г. 2039

A 294

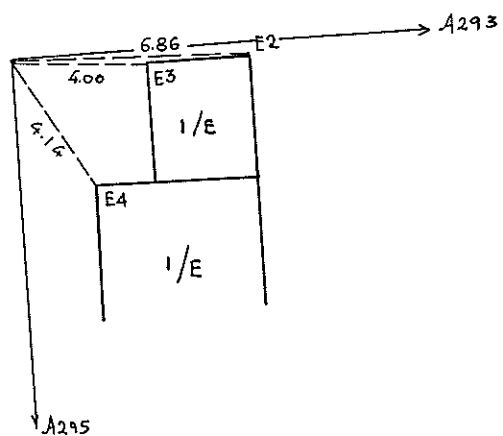

Г. 2038

Г. 2039

A 295

σελ. 49

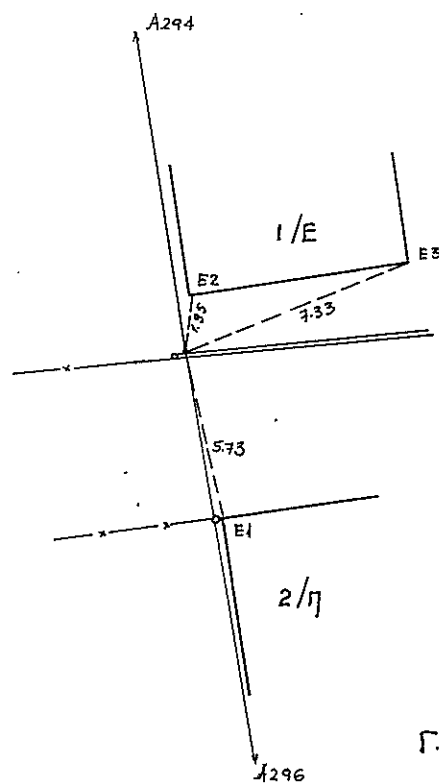

Г. 2038

Г. 2039

A 296

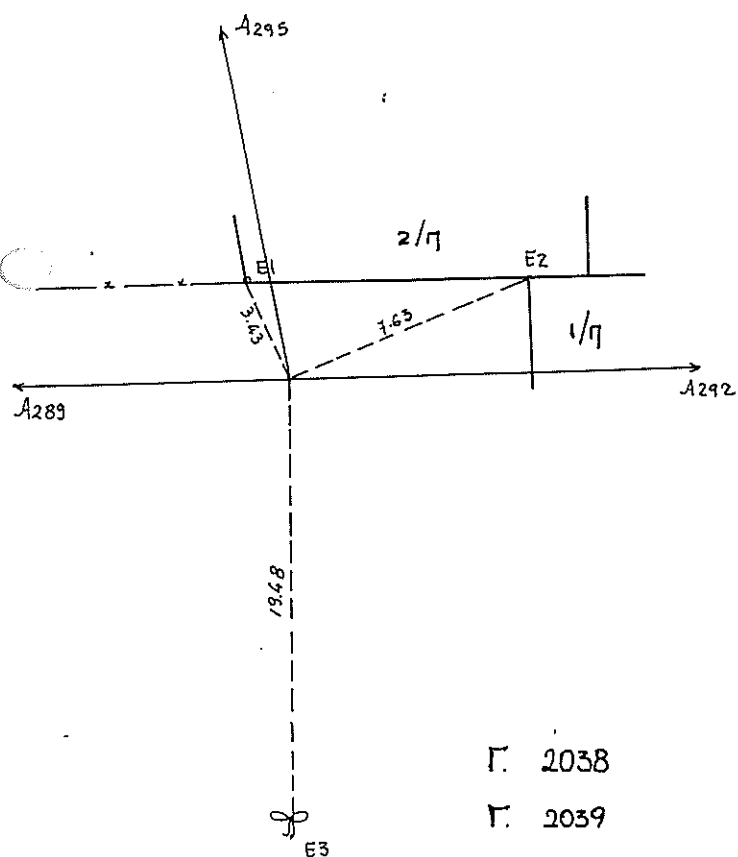

Г. 2038

Г. 2039

Г. 2040

A 298

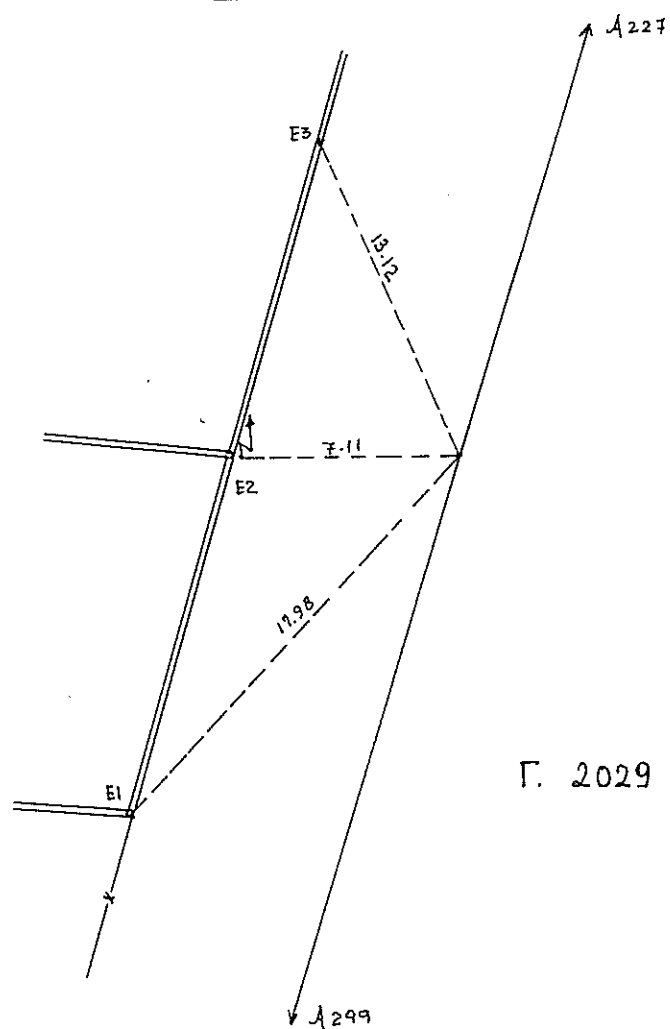

Г. 2029

A 299

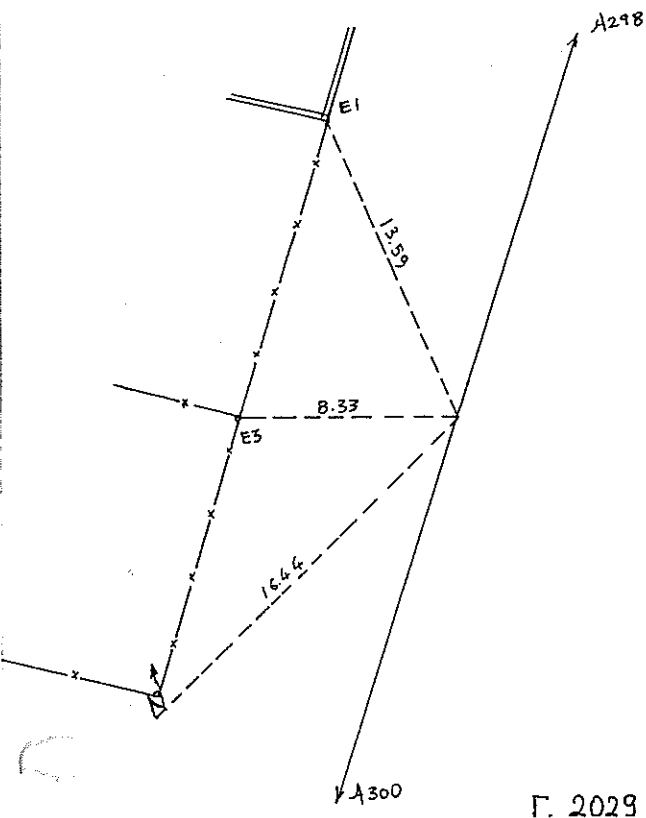

A 300

σελ. 50

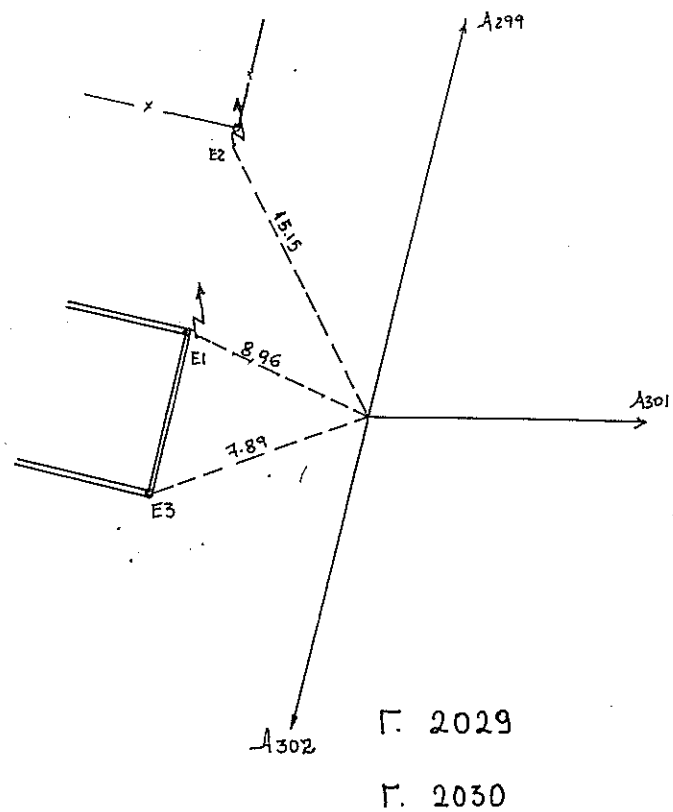

A 301

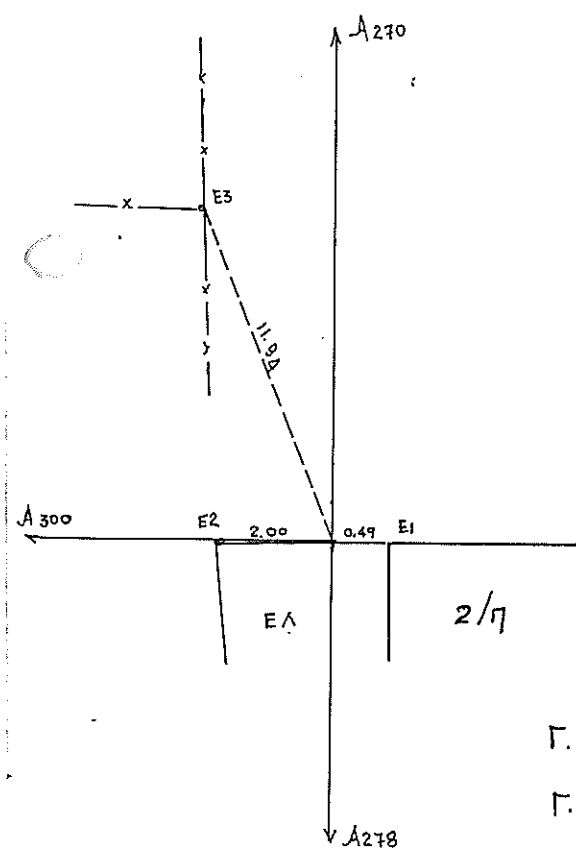

A 302 - A 305

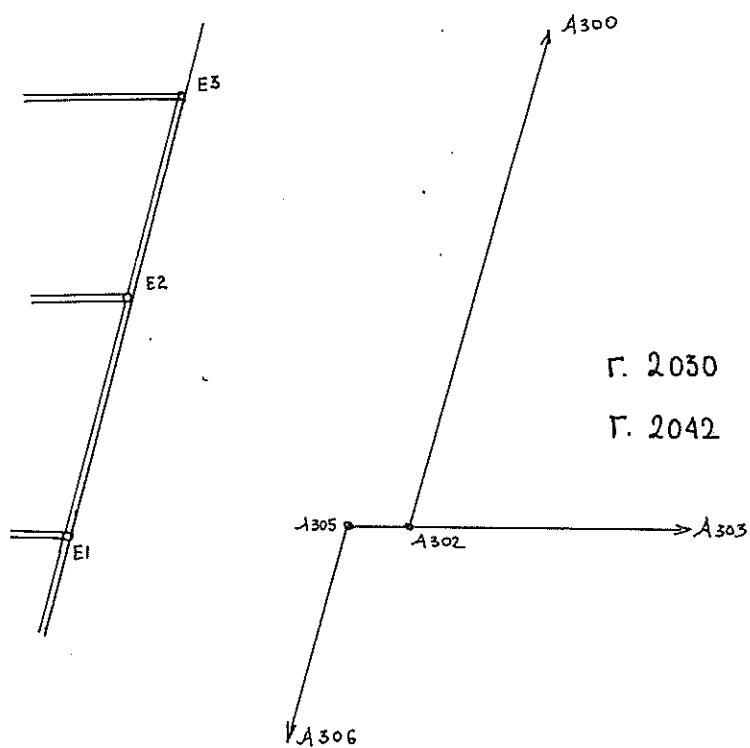

A3/ΣH	E1	E2	E3
A 302	14.54	9.38	8.85
A 305	14.24	8.60	7.57

A 303

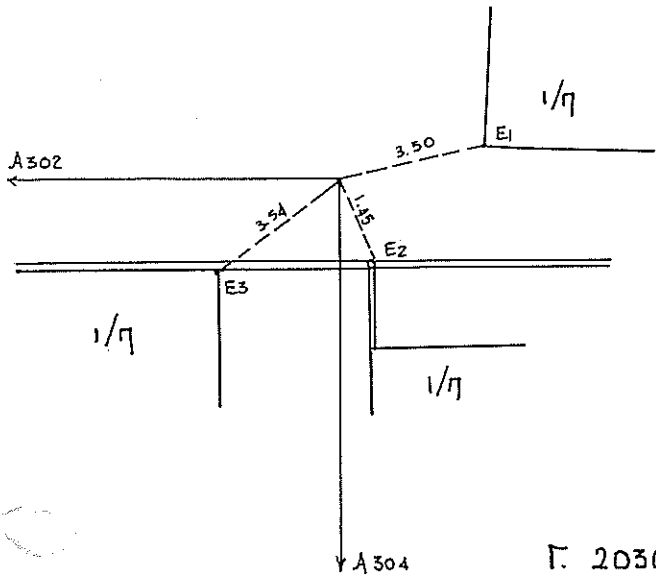

1. 2030

Г. 2042

A 304

පෙ. 51

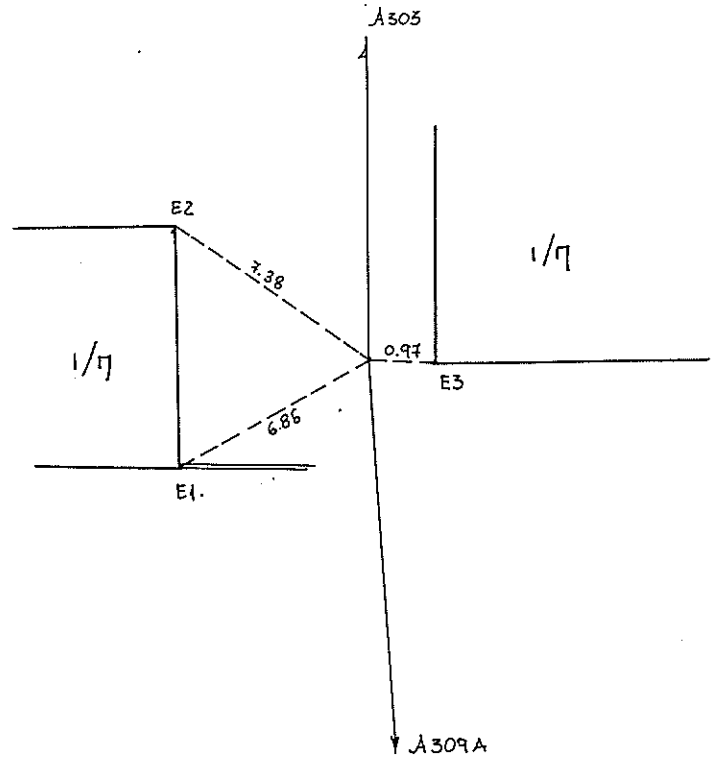

Г. 2030

Г. 2042

A 305

Grading A 302

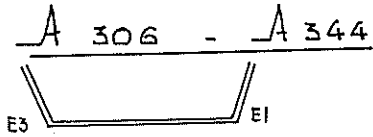

Г. 2042

Г. 2055

Г. 2056

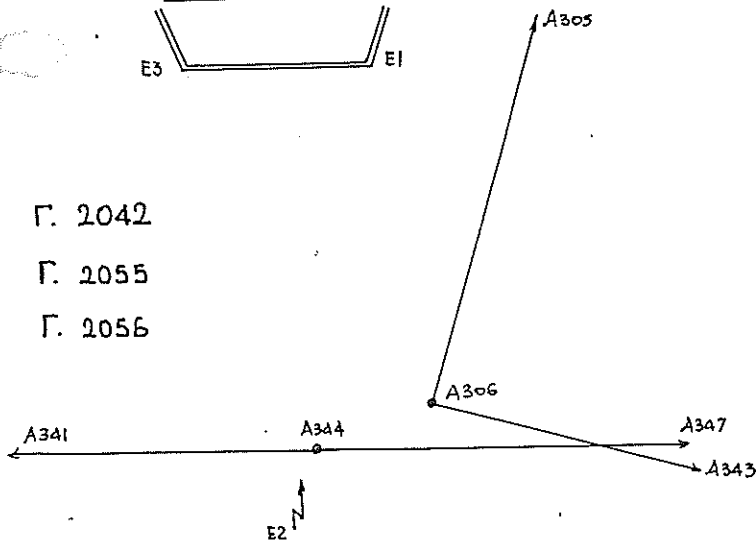

$A \equiv E_H$	E1	E2	E3
A306	14.94	7.24	18.93
A344	17.20	1.38	17.95

A 307 - A 401 - A 403

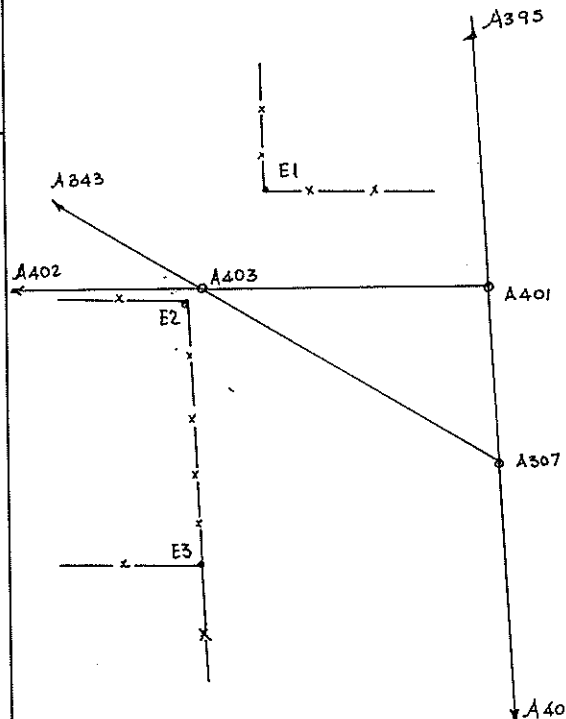

Г. 2052

Г. 2061

$A \equiv / \pi H$	E1	E2	A_{405} E3
A 307	12.32	14.54	15.78
A 401	9.54	13.77	19.20
A 403	5.10.	0.66	13.38

A 308 - A 338

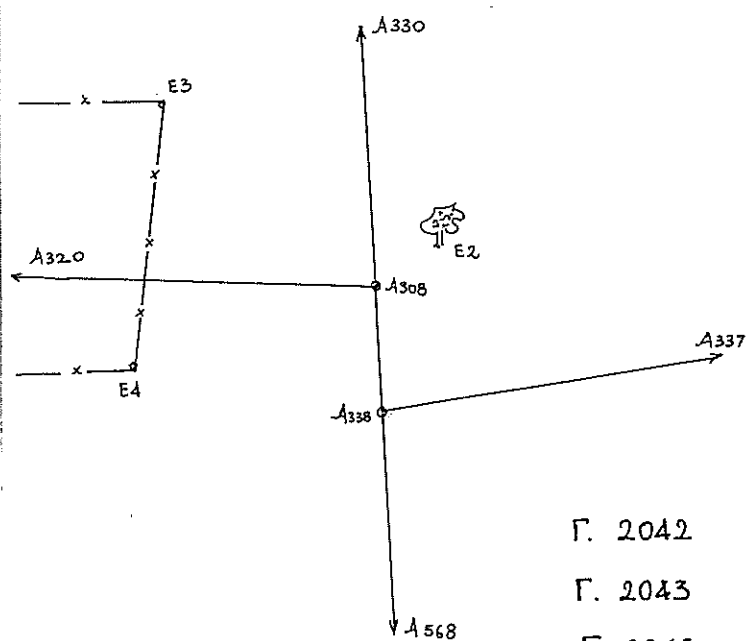

Г. 2042

Г. 2043

Г. 2045

Г. 2046

$A_{EON}/\Sigma H$	E4	E2	E3
A 308	9.58	2.43	11.19
A 338	9.37	6.22	14.48

A 309 - A 309A

с. 2. 52

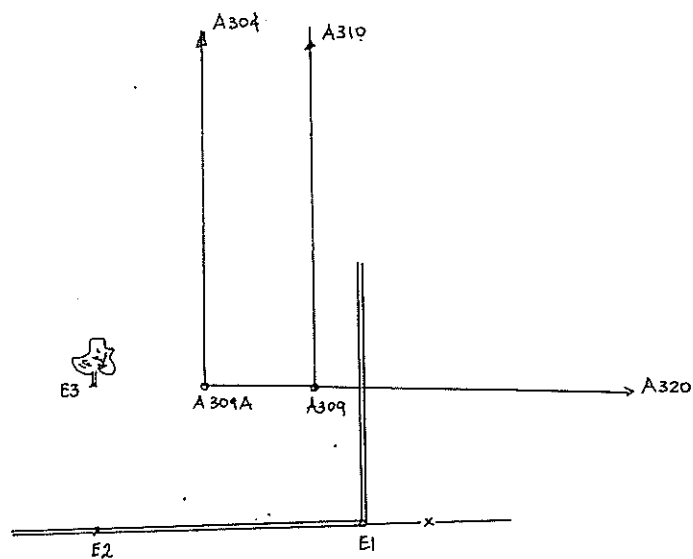

Г. 2042

Г. 2043

$A_{E}/\Sigma H$	E1	E2	E3
A 309	5.69	6.80	6.90
A 309A	8.06	4.73	3.94

A 310

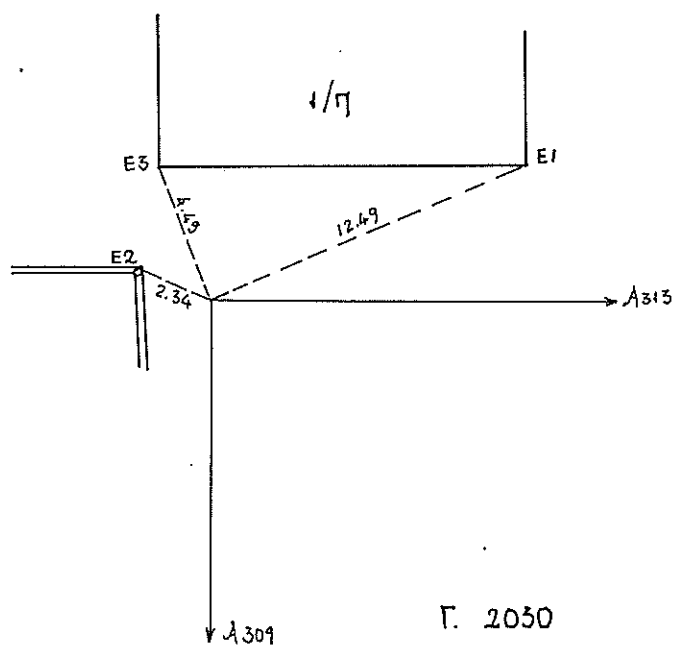

Г. 2030

Г. 2042

Г. 2043

A 312 - A 321

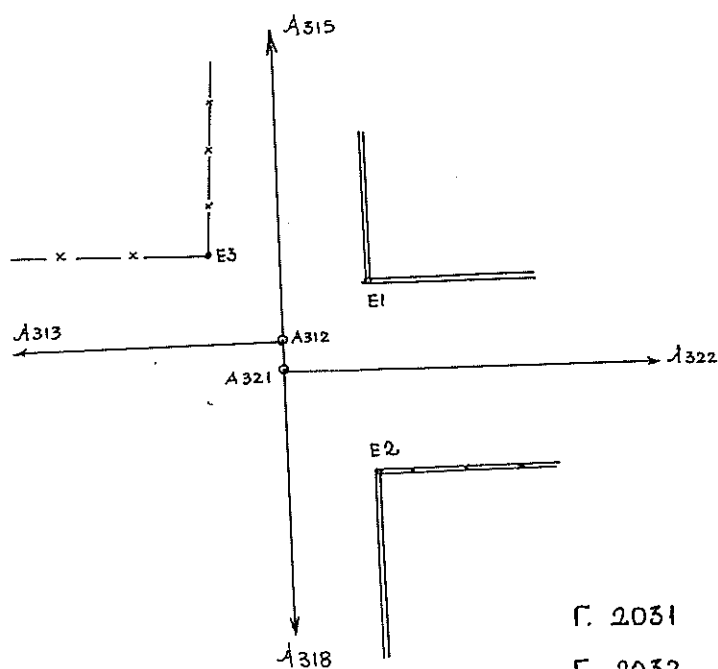

Г. 2031

Г. 2032

Г. 2033

Г. 2043

$A_{E}/\Sigma H$	E1	E2	E3
A 312	3.47	3.61	3.55
A 321	3.71	3.33	3.89

A 313

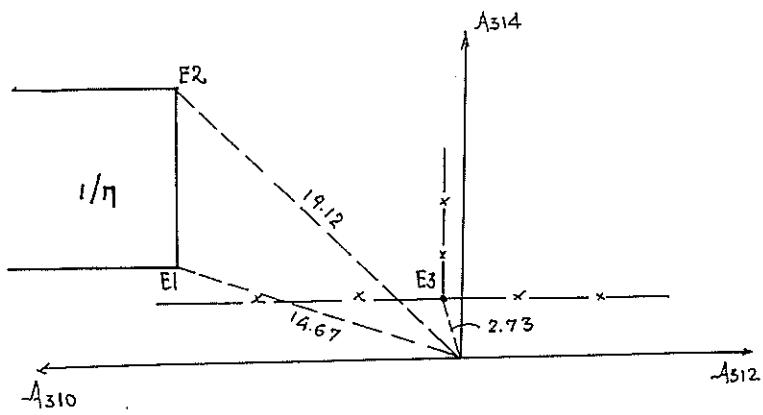

Γ. 2030

Γ. 2031

Γ. 2043

A 314

σελ. 53

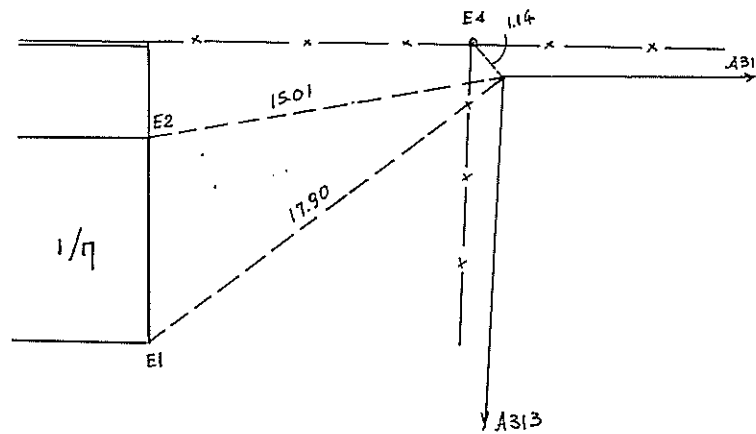

Γ. 2030

Γ. 2031

A 315 - A 316

Γρα αξον/ση: A 259

A 318 - A 319

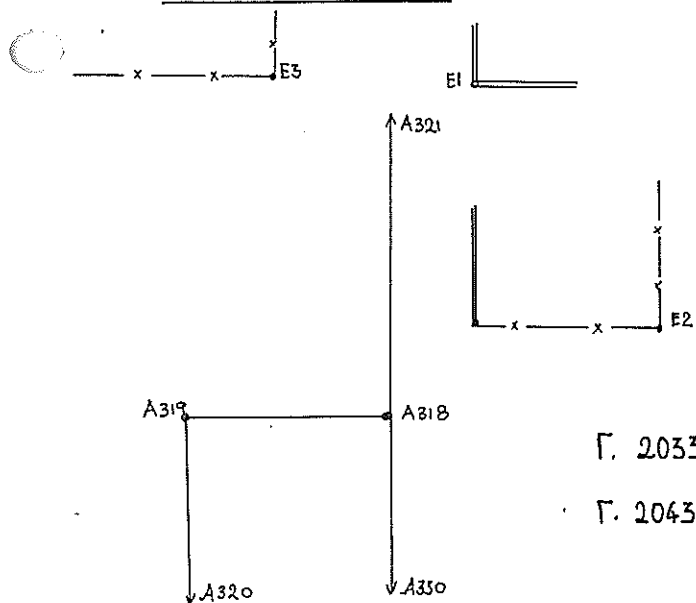

Γ. 2033

Γ. 2043

A 320

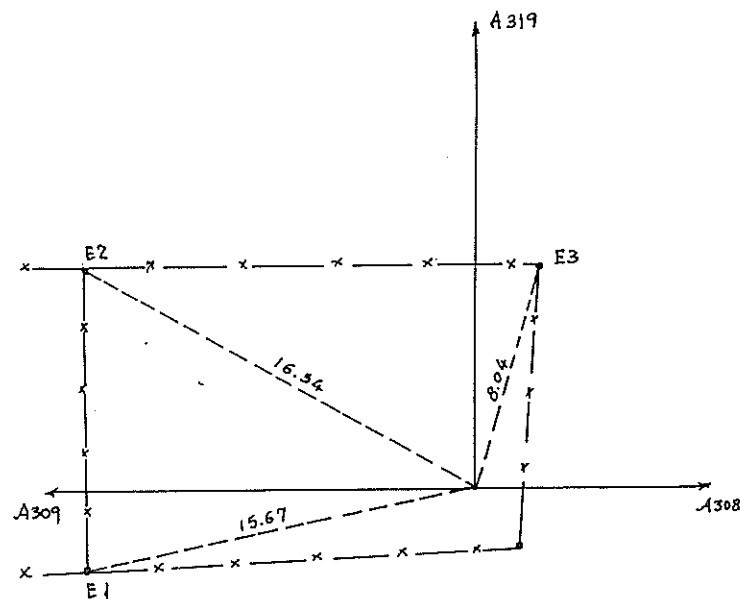

Γ. 2042

Γ. 2043

A3/14	E1	E2	E3
A 318	20.11	19.13	20.60
A 319	23.18	29.45	21.59

A 321

Γρα αξον/ση A312

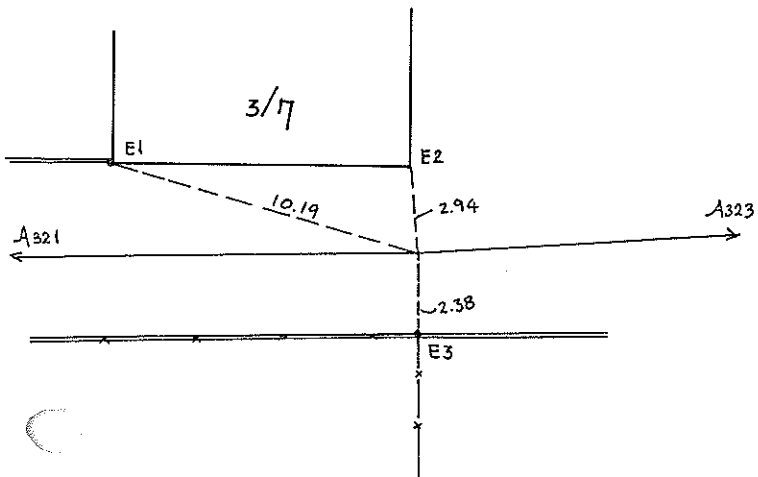

Γ. 2032

Γ. 2033

A 323 - A 324

σελ. 54

Γρα αξον/ση A266

A 325

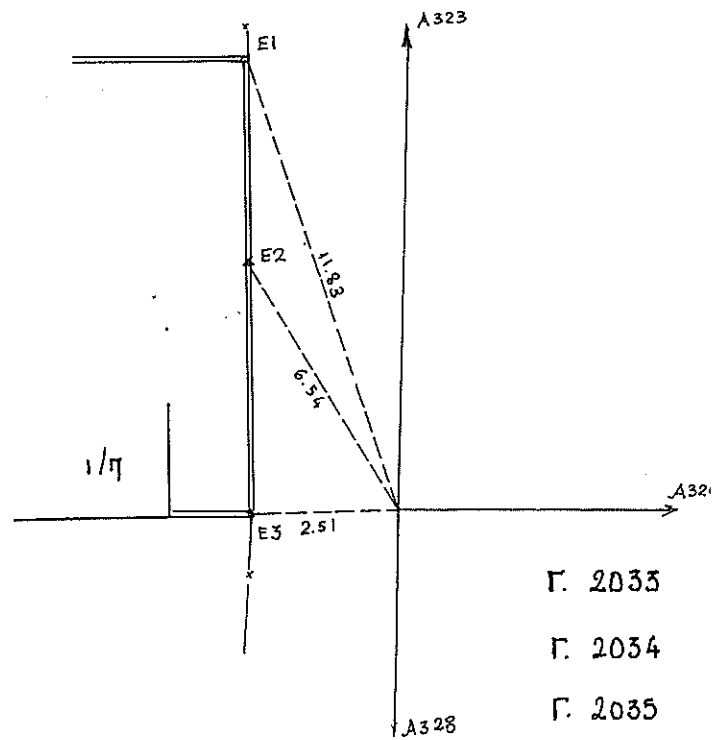

Γ. 2033

Γ. 2034

Γ. 2035

A 326

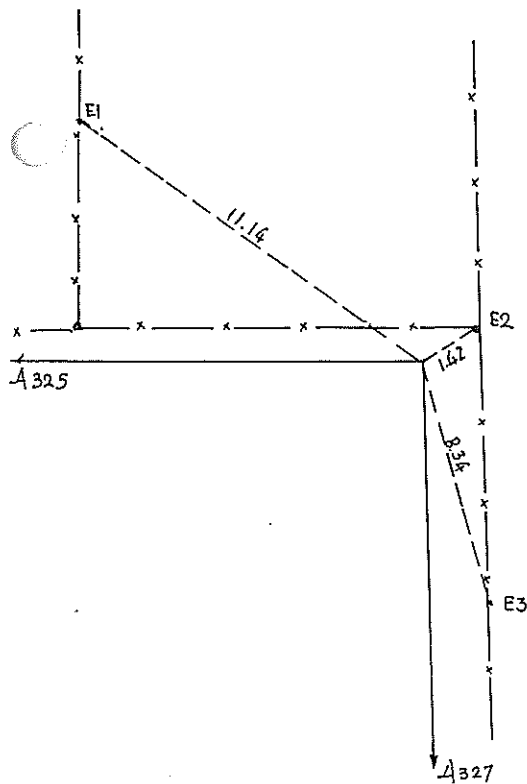

Γ. 2034

Γ. 2035

A 327

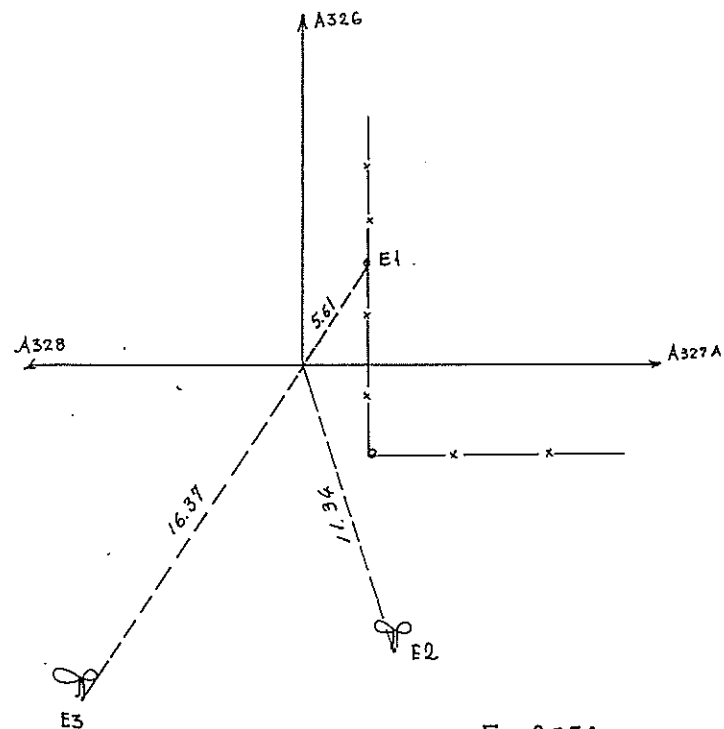

Γ. 2034

Γ. 2035

Γ. 2045

A 327 A - A 337A

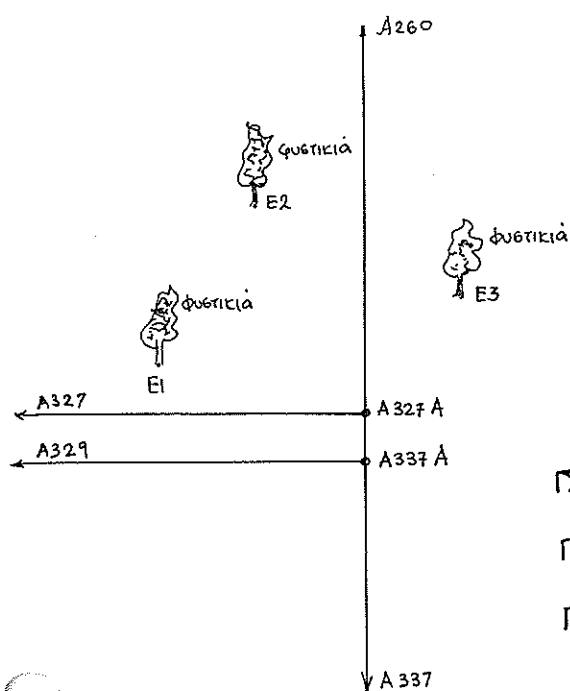

Г. 2035

Г. 2040

Г. 2045

$\lambda = 14$	E1	E2	E3
λ_{327A}	5.96	11.27	4.84
λ_{337A}	7.19	12.69	6.24

A 328 - A 329

පැ. 55

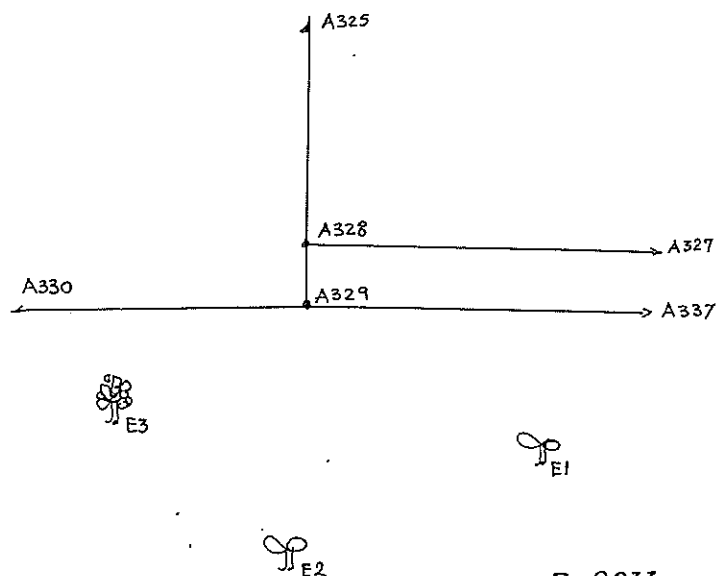

Г. 2033

Г. 2034

Г. 2045.

$A \equiv SH$	E1	E2	E3
A 328	10.60	8.30	7.59
A 329	9.60	6.82	6.40

A 330

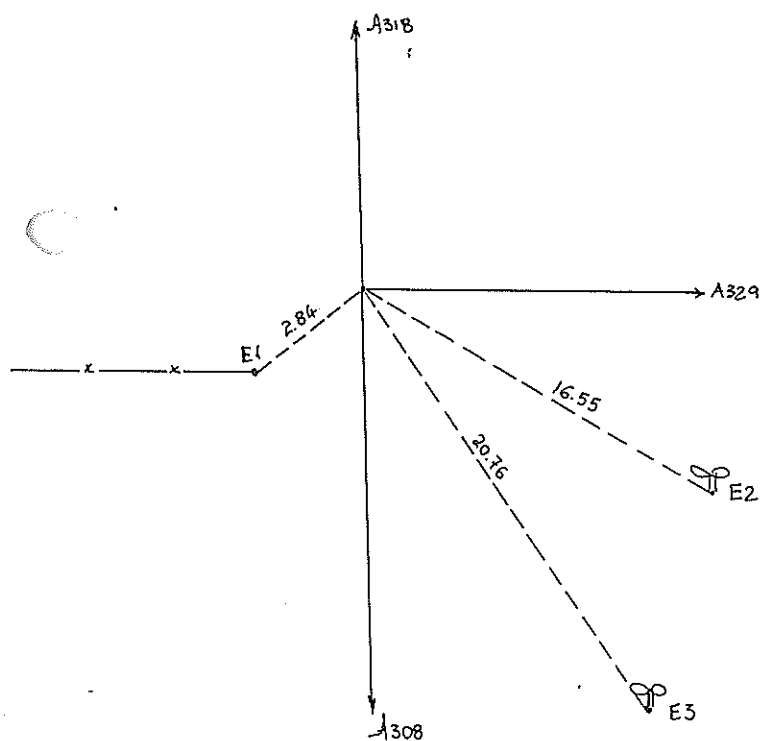

Г. 2033

Г. 2043

Г. 2045

A 331

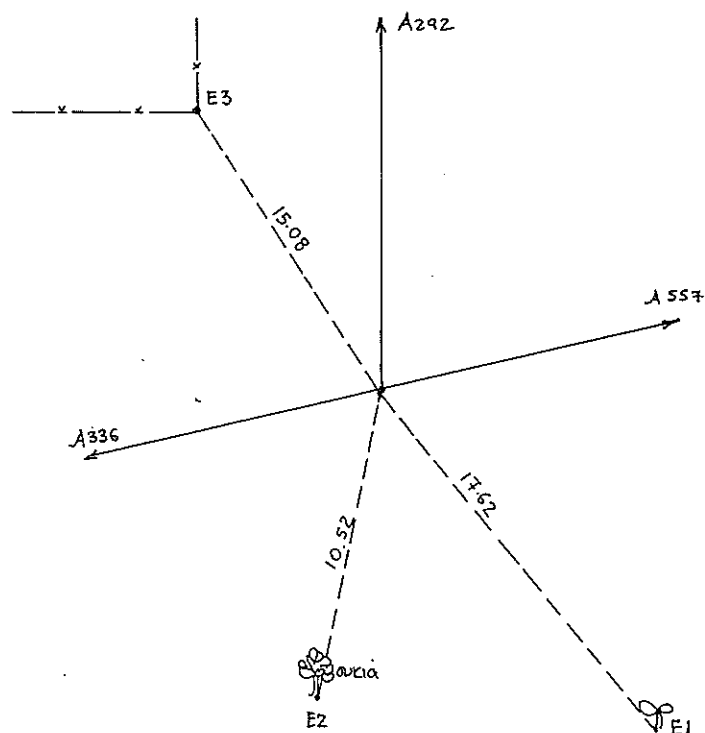

Г. 2026

Г. 2040

Г. 2048

A671 - A672 - A706

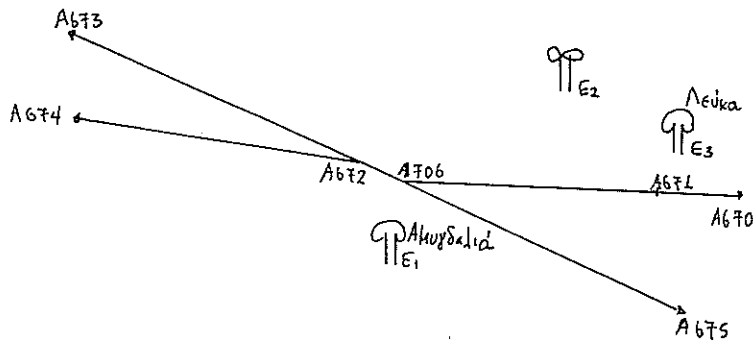

ΑΞΟΝ/ΣΗ	E ₁	E ₂	E ₃
A671	20.00	14.74	3.16
A672	6.14	23.98	22.35
A706	5.83	22.05	18.77

Γ.1987
Γ.1990
Γ.1992

A673

681.110

Βλεπε αξον/6η A654

A674

Βλεπε αξον/6η A654

A675

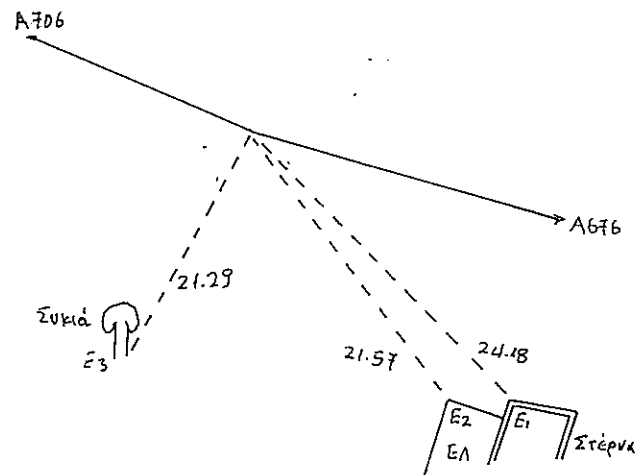

Γ.1990
Γ.1992

A676

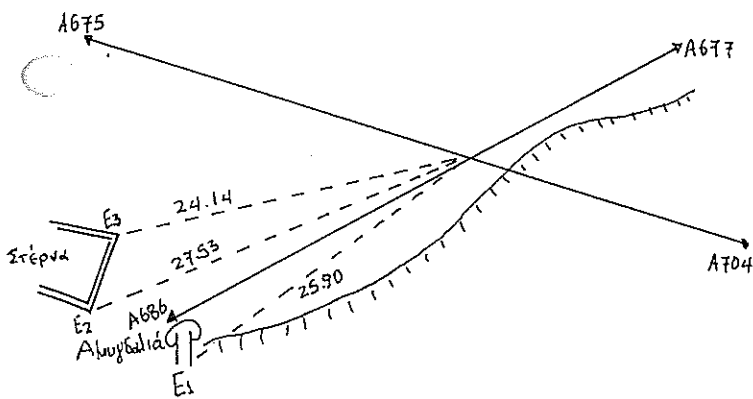

Γ.1989
Γ.1990
Γ.1991
Γ.1992

A677 - A678

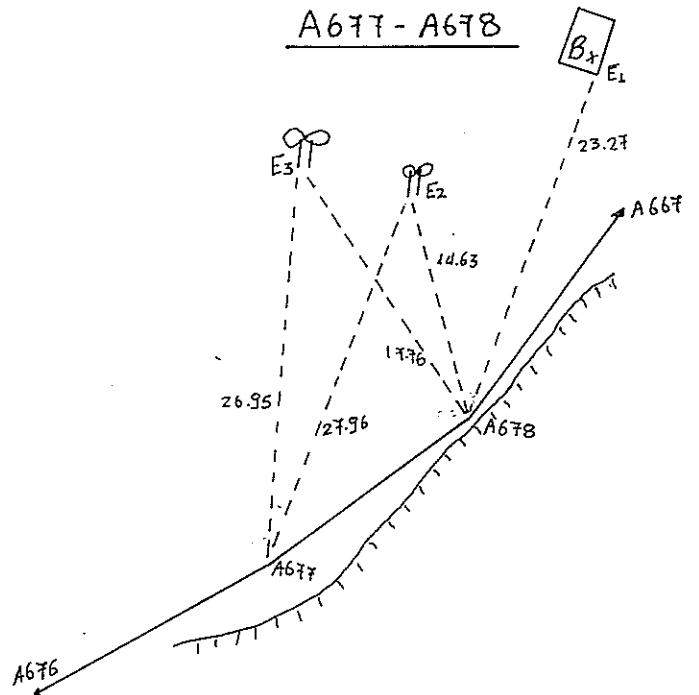

Γ.1989
Γ.1990

A679

6ελ. 111

Βλεπε αξον/6η A658

A680

Βλεπε αξον/6η A658

A681 - A682

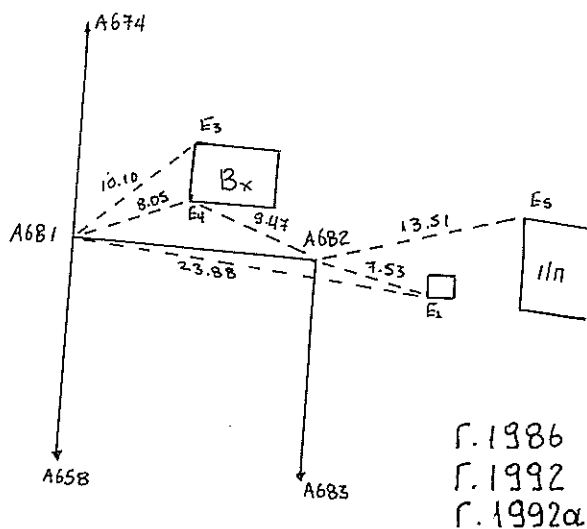

A683

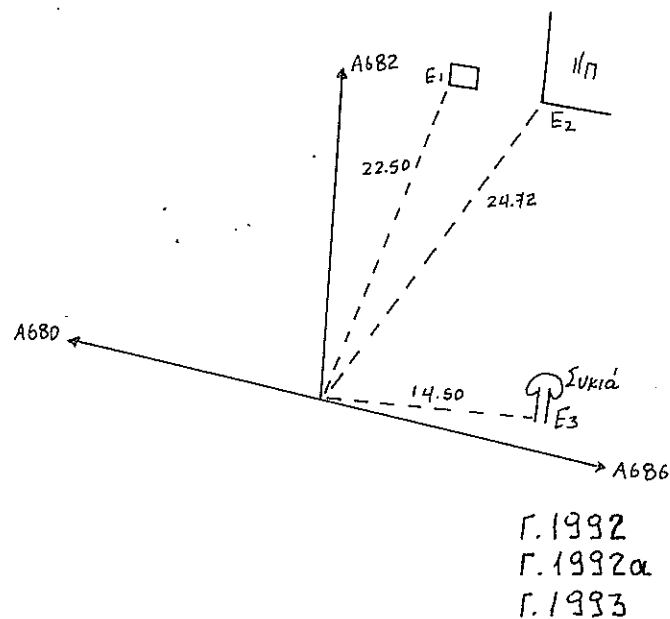

A684

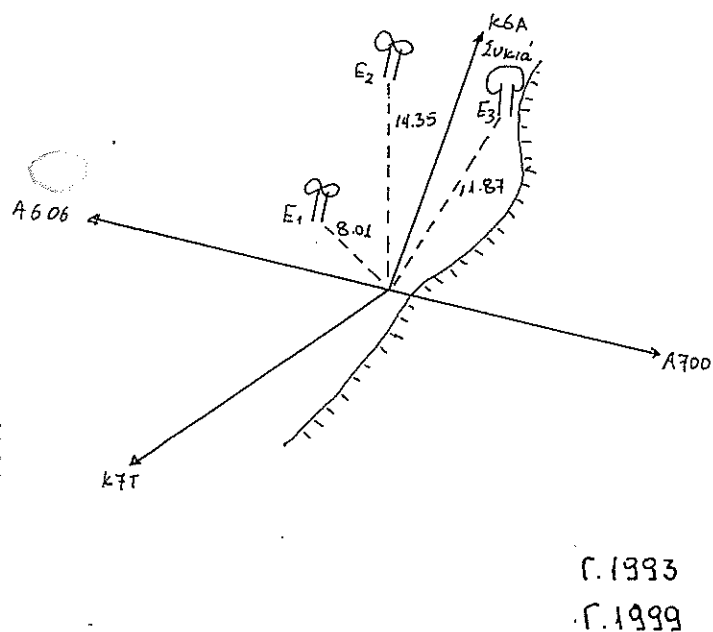

A687

Βλεπε αξον/6η A191

A688

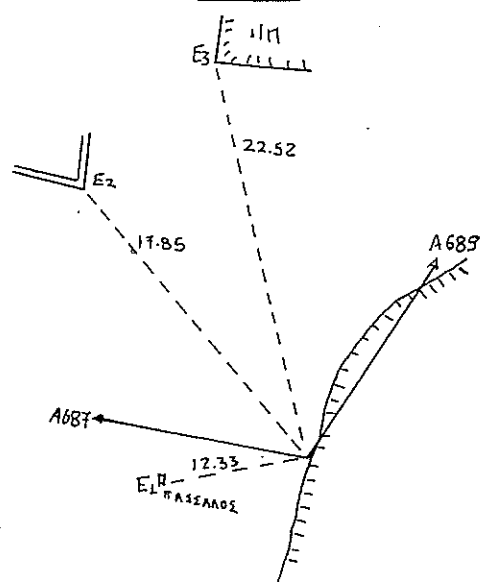

A685

Βλεπε αξον/6η A606

A689 - A691

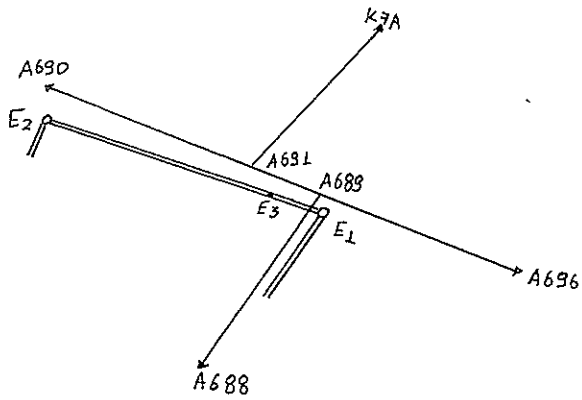

AEDN/IN	E1	E2	E3
A689	1.19	18.79	3.83
A691	5.86	13.90	2.25

Γ.1999

Γ.2001

Γ.2002

Βλεπε αξον/6η A602

A692

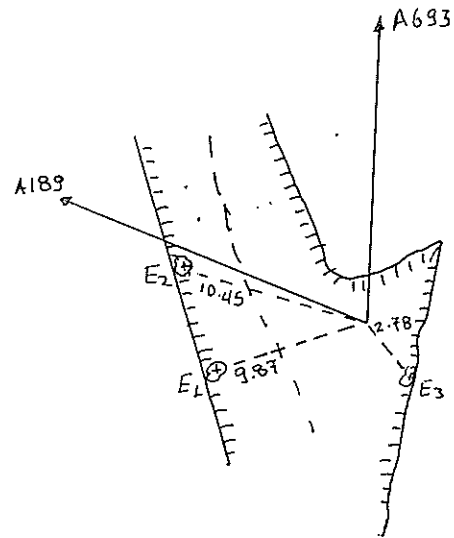

A693

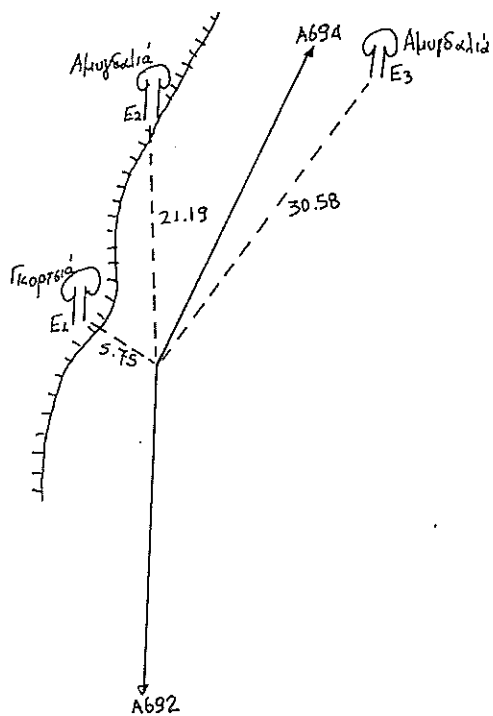

A694

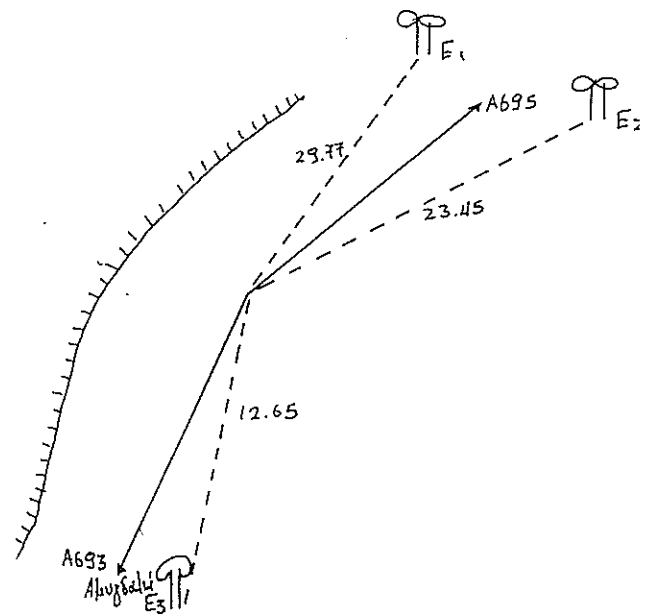

A695

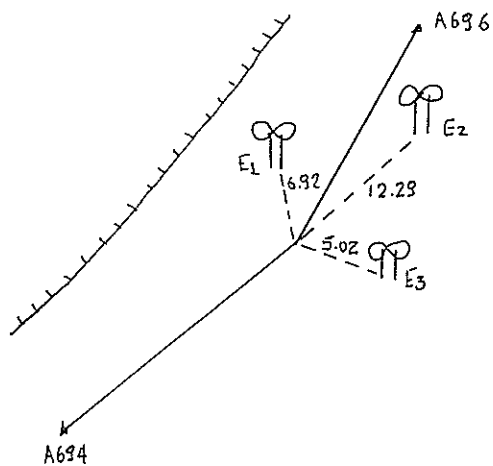

Γ.2001

A696

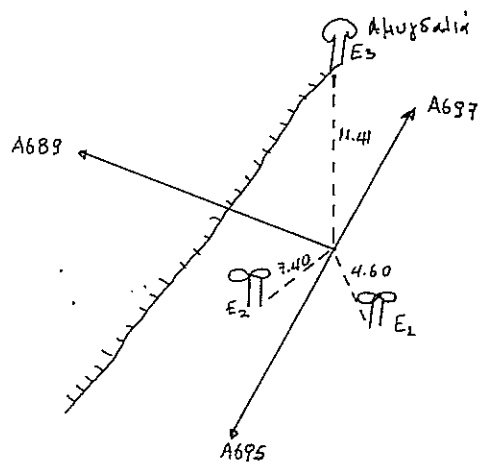

Γ.2001

A697

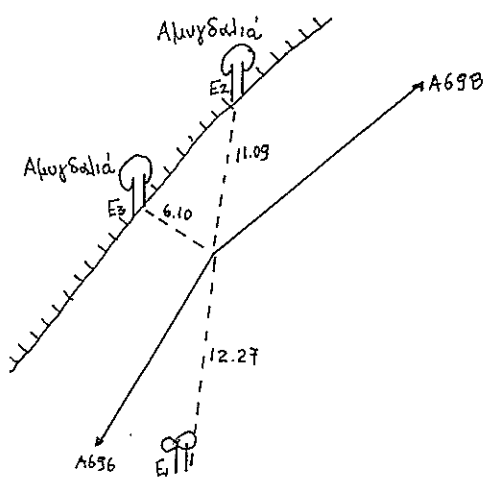

A698

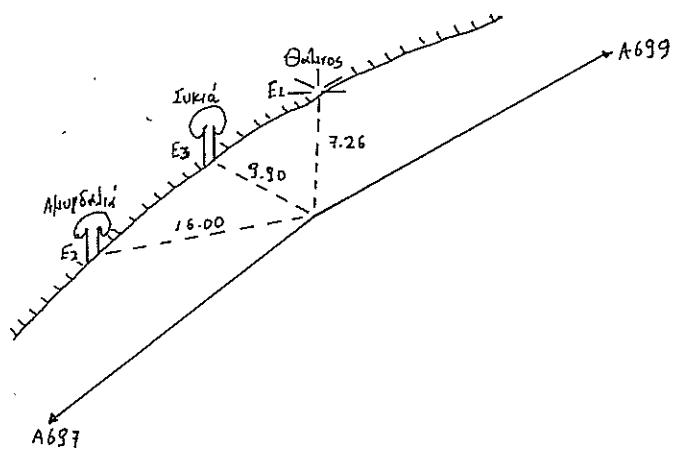

A699

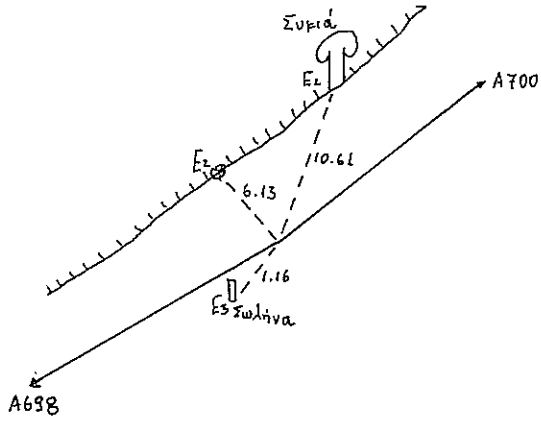

A700

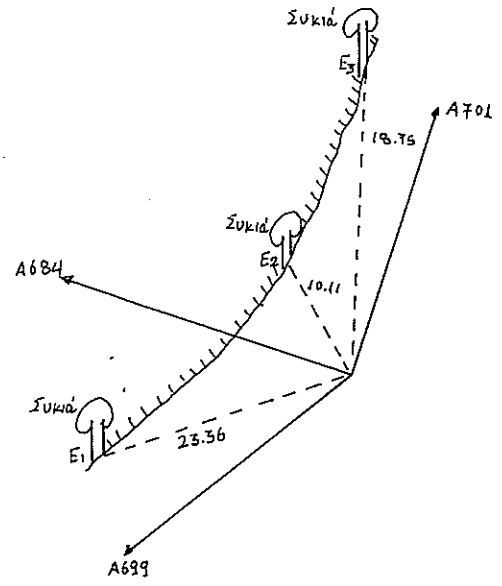

A701

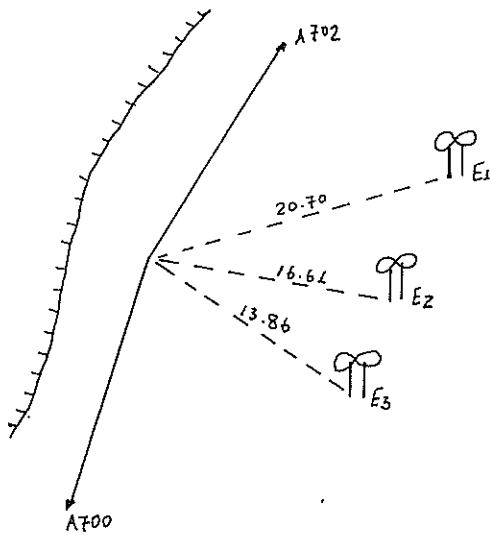

A702 - A703

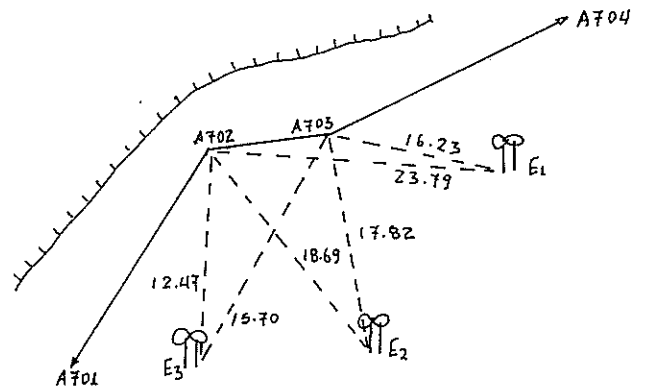

Γ.1991

Γ.1991

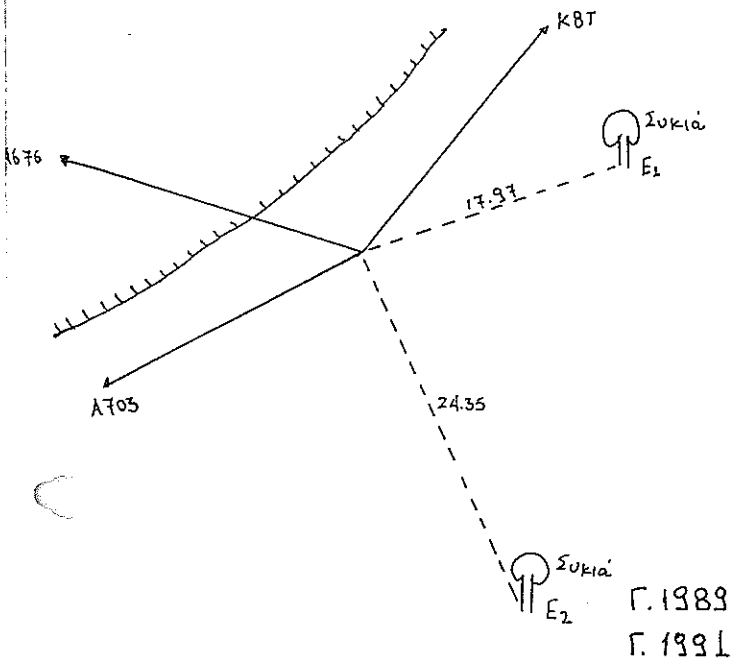
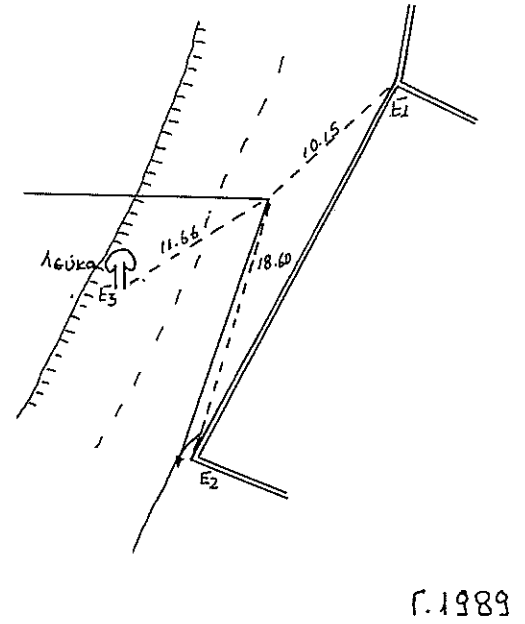
A704A705A706

Βλεπε αΙον/6η A671

A707

Βλεπε αΙον/6η A606

Κ 1

Γρα αξονων Α 100

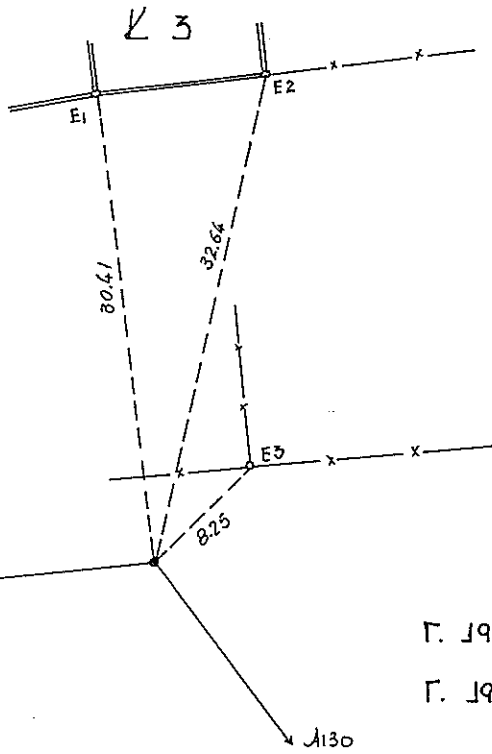

Γ. 1960

Γ. 1961

Κ 3A

σελ. 116

Γρα αξονων Α 109

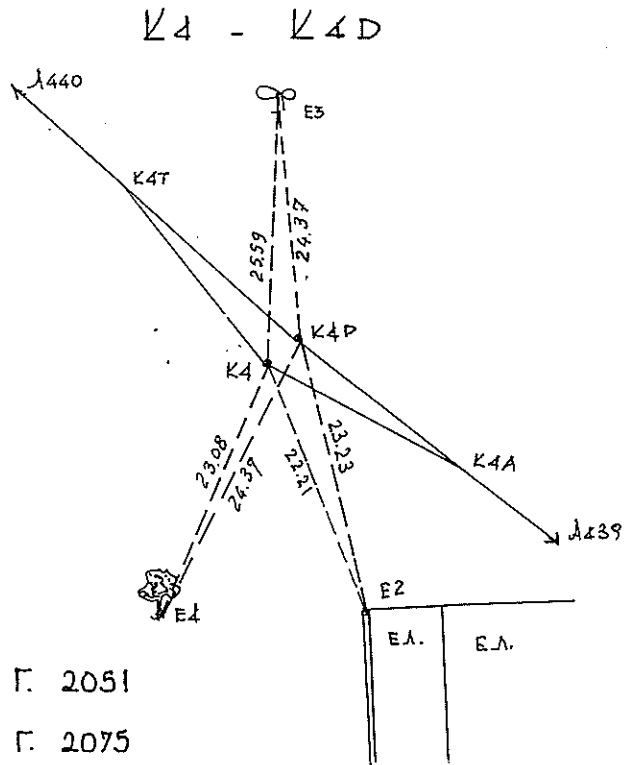

Γ. 2051

Γ. 2075

Κ 4A

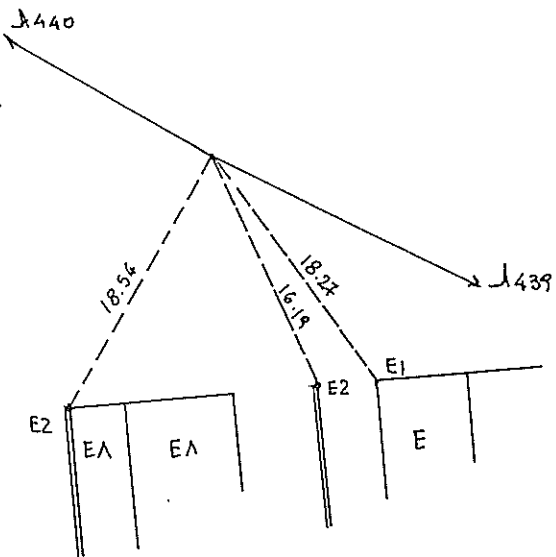

Γ. 2051

Γ. 2075

Κ 5

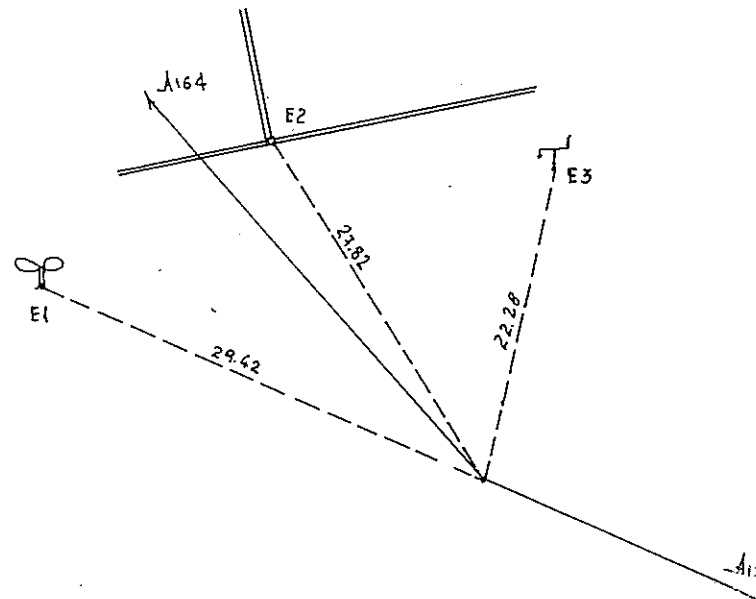

Γ. 1971

Γ. 1972

Κ 6

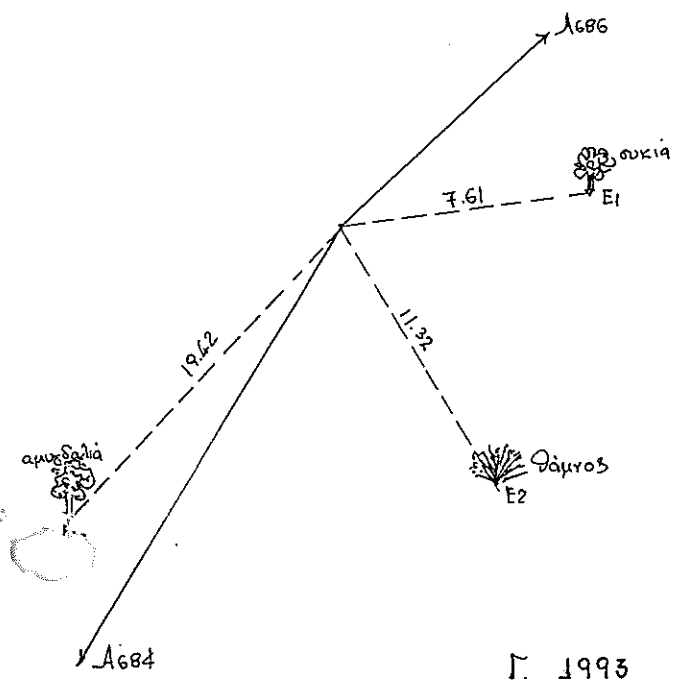

Κ 7

σελ. 117

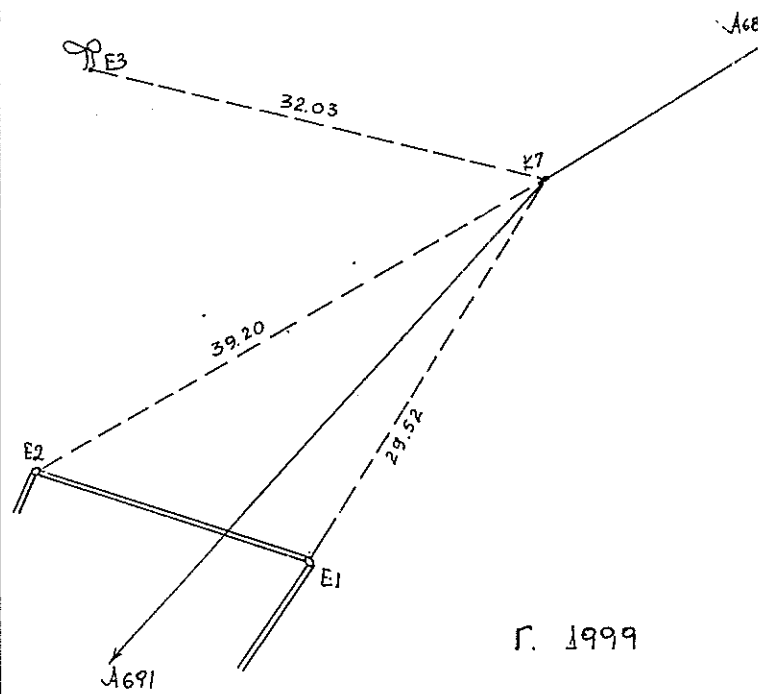

Κ 8 - Κ 8 D - Κ 8 T - Κ 8 A

